

Jane's
By IHS Markit

Jane's Online Help Guide

CUSTOMER CARE:

Americas

Phone: +1 800 447 2273 (Inside US/Canada) +1 303 858 6187 (Outside US/Canada)

Europe, Middle East and Africa

Phone: +44 (0) 1344 328 300

Asia and the Pacific Rim

Phone: +604 291 3600

Email

Customer Care: Customer.Care@ihsmarkit.com

Training Requests: Training.Requests@ihsmarkit.com

Table of Contents

Table of Contents	1
Welcome	4
Getting Started	5
Technical Requirements	5
Logging In	5
Shared vs Individual Accounts.....	5
Customising your Homepage	6
Page Widgets Available	6
Top Navigation	8
Accessing Dashboards	9
Saving Custom Dashboards	10
Using Dashboards	12
Accessing, Searching and Exporting Maps	13
Searching Maps	13
Country Overviews.....	15
Exporting Maps	15
Map Filters	16
Map Tools	17
Heat maps.....	17
Thematic maps.....	18
Recording Lat Long Coordinates and Map Measurements	18
Create Polygon Search Areas	19
Saved Searches and Data Extraction	20
Map Layers	21
Events	21
Bases	23
Air Defence	24

Nuclear Sites.....	25
Syria and Iraq Conflict Monitor.....	26
News	27
Satellite Imagery	28
Country Risk.....	28
Ports.....	29
Search Terms	30
Auto-Fill.....	30
Keyword Search Syntax	30
Multiple Words	30
Phrases.....	30
Boolean Operators.....	30
Excluding Words and Phrases	31
Parentheses (Operator Precedence).....	31
Proximity	31
Wildcards	31
Starting a Search	32
Starting a search from the home page	32
Starting a search from Advanced Search	33
Contextual searches	33
Null searches	33
Filtering your Search Results.....	34
Search Results Grid	35
Saved Searches and Email Alerts.....	36
Setting up a saved search and email alert.....	36
Accessing your saved searches	37
Amending your saved searches.....	37
RSS Feeds	38
What is RSS.....	38

How do I start using Jane's RSS feeds?.....	38
Setting up an RSS Feed	39
Accessing Jane's pre-determined feeds	40
Viewing Documents	41
My Services	42
Accessing Data Analytics	43
Defence Equipment and Technology Intelligence Centre Data Analytics.....	44
Military and Security Assessments Intelligence Centre Data Analytics	44
Defence Industry and Markets Intelligence Centre Data Analytics	44
Terrorism and Insurgency Centre Data Analytics	44
Using Data Analytics	45
Fighting Ships Explorer	45
Aircraft Markets	46
Military Personnel Analysis Tool	48
Intelligence Briefings	49
Contact Us	50
IHS Markit Customer Care	50
Americas	50
Europe, Middle East, and Africa	50
Asia and the Pacific Rim.....	50
Email	50

Welcome

Welcome to the Jane's help guide.

Jane's views every subscription as an investment for the subscriber organisation, and this help system is designed to ensure that the return on that investment is maximised. As a trusted independent partner everything we do is focused on meeting and exceeding subscriber expectations, from product and service development, to ensuring that you can access content contained in your subscription quickly and easily.

Our experts are available to provide tailored individual or group training. Contact Training.Requests@ihsmarkit.com to schedule an appointment.

Getting Started

Technical Requirements

Jane's Online is compatible with Microsoft Internet Explorer 8 and above, Firefox and Chrome.

Enable the following browser functions: Cookies, JavaScript, Frames, and preferably Cache.

Adjust your pop-up blocker to allow IHS Markit website pop-ups.

Logging In

Go to <http://jan.es.ihs.com> and enter your username and password.

If you don't know your username and password then please contact your account manager or [IHS Markit Customer Care](#)

If you have forgotten your password then please click the "Request Password" link.

If you select "Remember Me" you will be automatically logged into the website on future visits until you clear your cookies and passwords via your browser.

Shared vs Individual Accounts

Depending on your organisation's preferences you may be set up as part of a shared account by default. If this is the case, once you have logged in, you can set up an individual account by going to the "Create Personal Account" link in the top right hand side of the web page. Follow the simple steps to create your own profile.

Individual profiles allow additional features and benefits such as:

- Saved searches
- Email alerts
- Bookmarked documents
- Favourite publications
- Customisable homepage
- Customisable dashboards for Company, Country, and Equipment information
- Custom saved dashboards
- Report Builder
- Ability to add notes to document and share notes with colleagues

Customising your Homepage

The homepage is designed to be customised to meet your requirements. The first time you land on this page a tutorial will appear which walks you through how to customise the page. You can access this tutorial at any time by clicking on the “Tutorial” icon in the top right of the screen just below the banner.

Your selections will persist from session to session. A number of “widgets” (content blocks) are available, which allow you to quickly and easily access commonly used functionality or content.

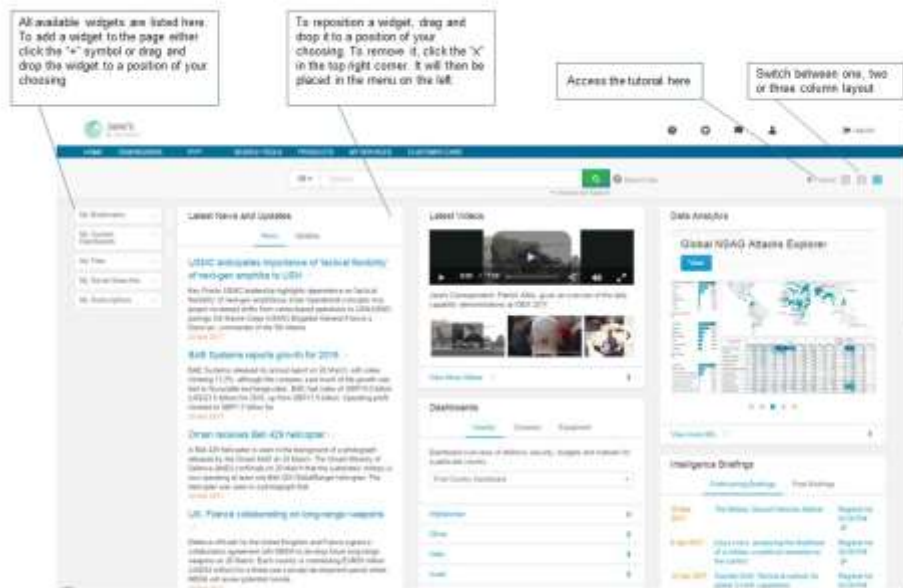

Page Widgets Available

Widget Name	Description
Advert	Displays content provided by Jane's advertising clients
Announcements	Information about upcoming events, related updates, products and solutions announcements, and information about Jane's in the news appears here
Data Analytics	A carousel of latest published Data Analytics content (requires a subscription to Data Analytics Module)
Dashboards	Links to access the country, company, or equipment dashboard of your choice
Intelligence Briefings	Links to recordings of our Intelligence Briefings, and registration for upcoming live briefings (only available to Module or Intelligence Centre customers)
Latest Content by Country	Links to the latest news and reference by country via a map interface
Latest News and Updates	Latest news and reference contents streamed to your homepage
Latest Videos	A carousel of our latest video content
My Bookmarks	You can bookmark documents that you want to view at a later stage; these bookmarked articles can be accessed via this widget. You will need an Individual Profile to access bookmarking functionality
My Custom Dashboards	You can create and save your own dashboards, and access them via

Widget Name	Description
	this widget. You will need an Individual Profile to create Custom Dashboards
My Subscriptions	Provides links to the home pages of the products you subscribe to, and information about your account
My Files	Batched exports will be saved in the “My Files” area for you to access for a period of 14 days
My Saved Searches	You can set up saved searches, which can be run as often as you like, or set up as a regular email alert. Your saved searches can be accessed via this widget. You will need an Individual Profile to set up saved searches and email alerts
Quick Links	Provides a hyperlink to latest news and reference content

Top Navigation

The top navigation refers to the blue bar at the top of the screen. This blue bar will persist as you navigate the site, and will allow you to access key pieces of functionality and content.

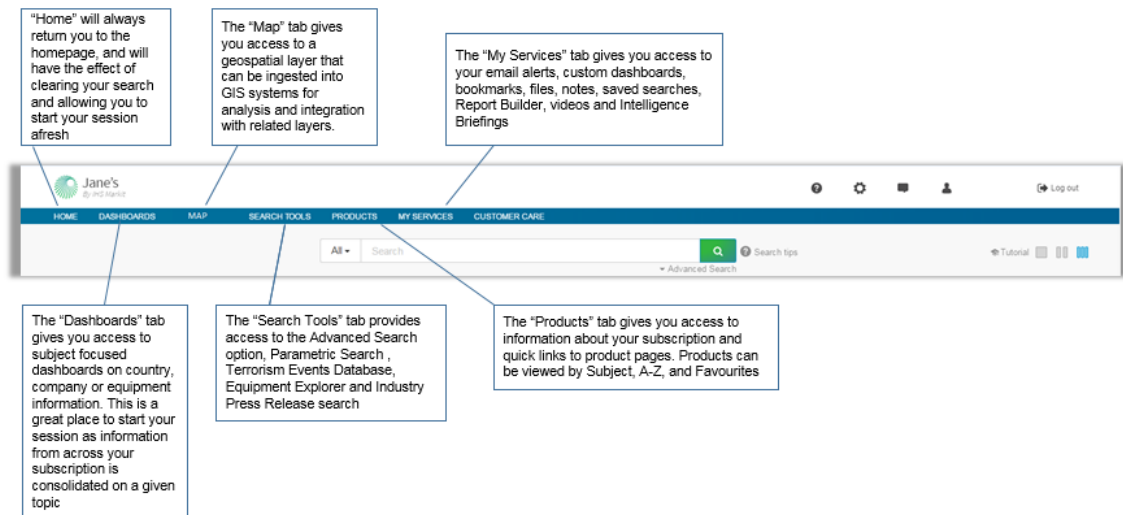

Accessing Dashboards

There are dashboards on Country, Company, and Equipment information. The dashboards consolidate content from across your subscription into one place, focused on a given subject – they are a great place to start your search as they negate the need to search and navigate numerous products.

You can access dashboards through the “Dashboards” tab in the top navigation. When you click on this tab you will see options for company, country, and equipment dashboards. To go to a dashboard you can either select from the full list of available options presented in the drop down menu or select from the quick links displayed. The list of quick links consists of our most popular searched content.

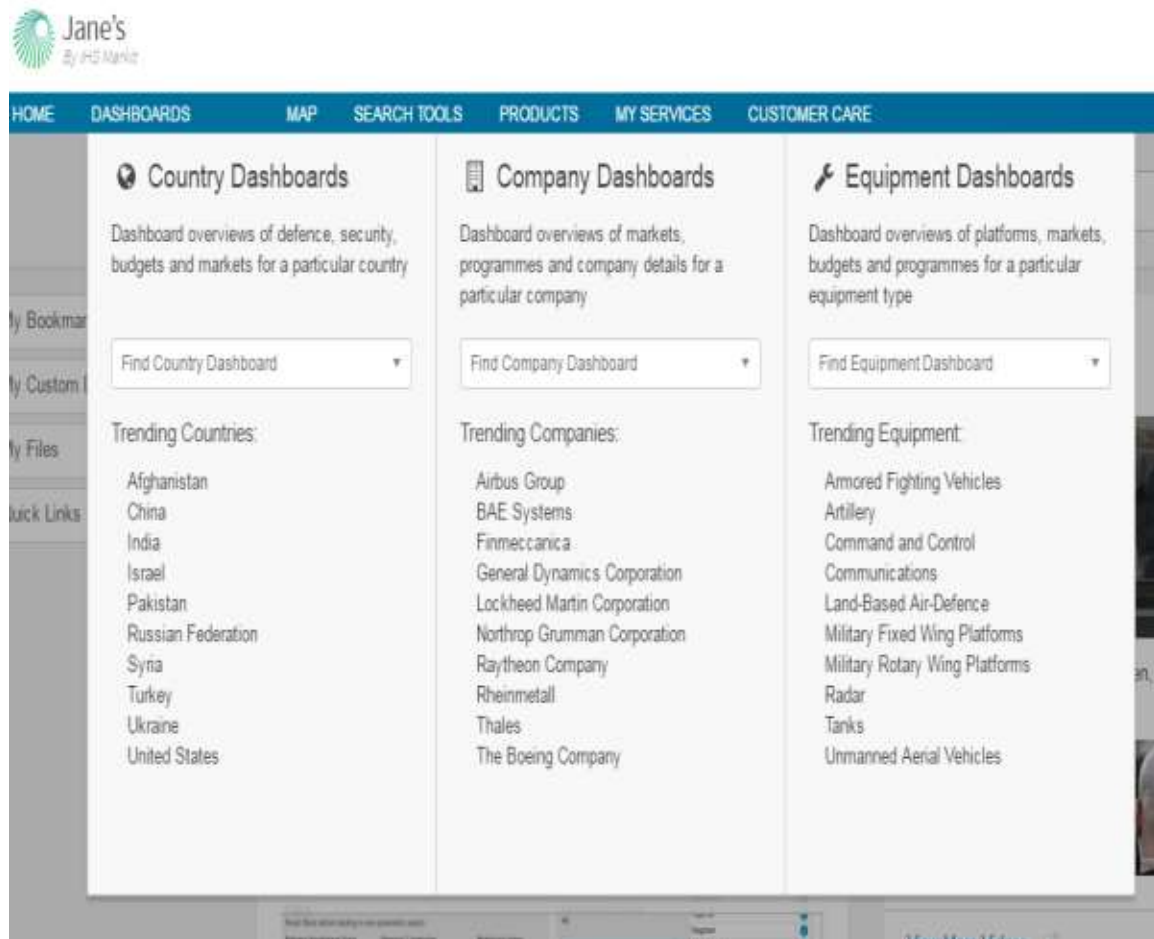

- Country Dashboards:** Dashboard overviews of defence, security, budgets and markets for a particular country. It includes a dropdown menu labeled "Find Country Dashboard" and a list of "Trending Countries": Afghanistan, China, India, Israel, Pakistan, Russian Federation, Syria, Turkey, Ukraine, and United States.
- Company Dashboards:** Dashboard overviews of markets, programmes and company details for a particular company. It includes a dropdown menu labeled "Find Company Dashboard" and a list of "Trending Companies": Airbus Group, BAE Systems, Finmeccanica, General Dynamics Corporation, Lockheed Martin Corporation, Northrop Grumman Corporation, Raytheon Company, Rheinmetall, Thales, and The Boeing Company.
- Equipment Dashboards:** Dashboard overviews of platforms, markets, budgets and programmes for a particular equipment type. It includes a dropdown menu labeled "Find Equipment Dashboard" and a list of "Trending Equipment": Armored Fighting Vehicles, Artillery, Command and Control, Communications, Land-Based Air-Defence, Military Fixed Wing Platforms, Military Rotary Wing Platforms, Radar, Tanks, and Unmanned Aerial Vehicles.

On the left side of the page, there is a vertical sidebar with the following labels: "My Bookmarks", "My Custom", "My Files", and "Quick Links". At the bottom of the page, there is a footer area with some small, partially visible text and a "View More Updates" link.

Saving Custom Dashboards

Users with Individual Profiles set up can create custom dashboards, by saving a view and adding widgets from other dashboards. This is perfect for creating a comparison, or setting up a view that reflects your workflow or task.

The example below shows how to create a custom dashboard that acts as a comparison between the economies of the United States and Russian Federation.

The first step was to add the widgets of interest to the United States Country Dashboard. Then select the “Save” icon at the top right of the dashboard. A pop up will appear allowing you to create a new custom dashboard. Add a title, and if required, a description. Click “Save Dashboard”.

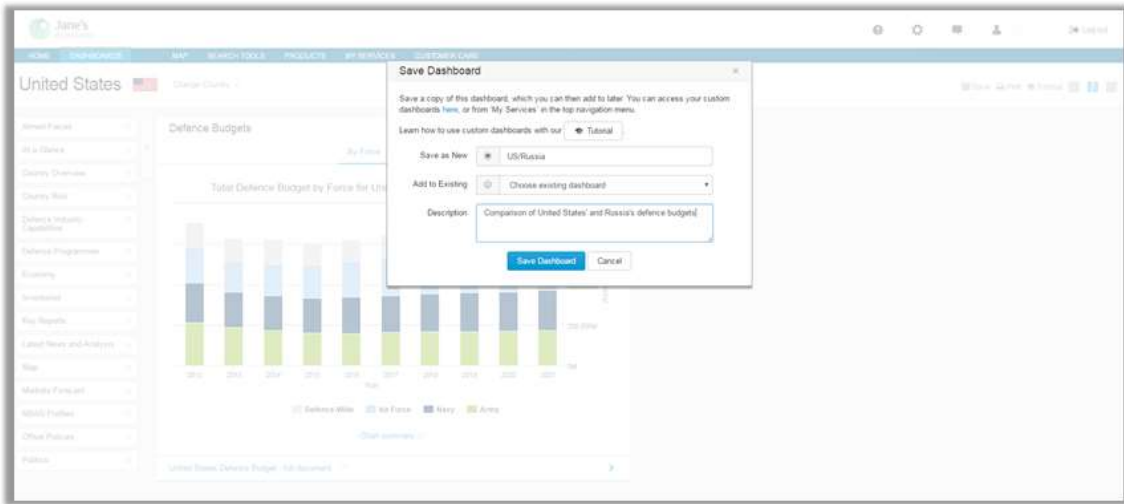

Then move to the Russian Federation country dashboard. The same widgets will appear. When you hover over a widget a menu item will appear and you can select “Save item to Custom Dashboard”.

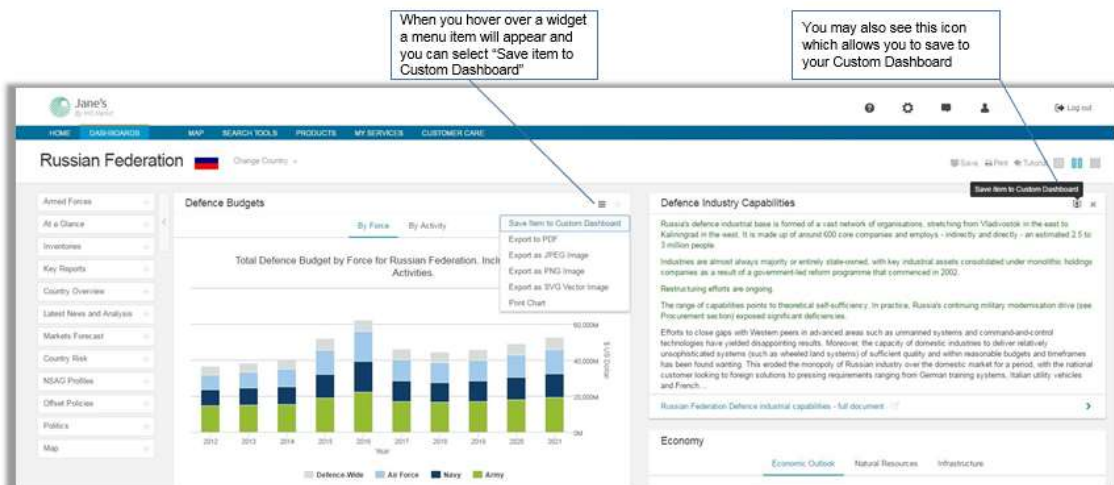

A pop up box will then appear and you need to choose “Add to existing” and select existing custom dashboard you have set up. Then click save.

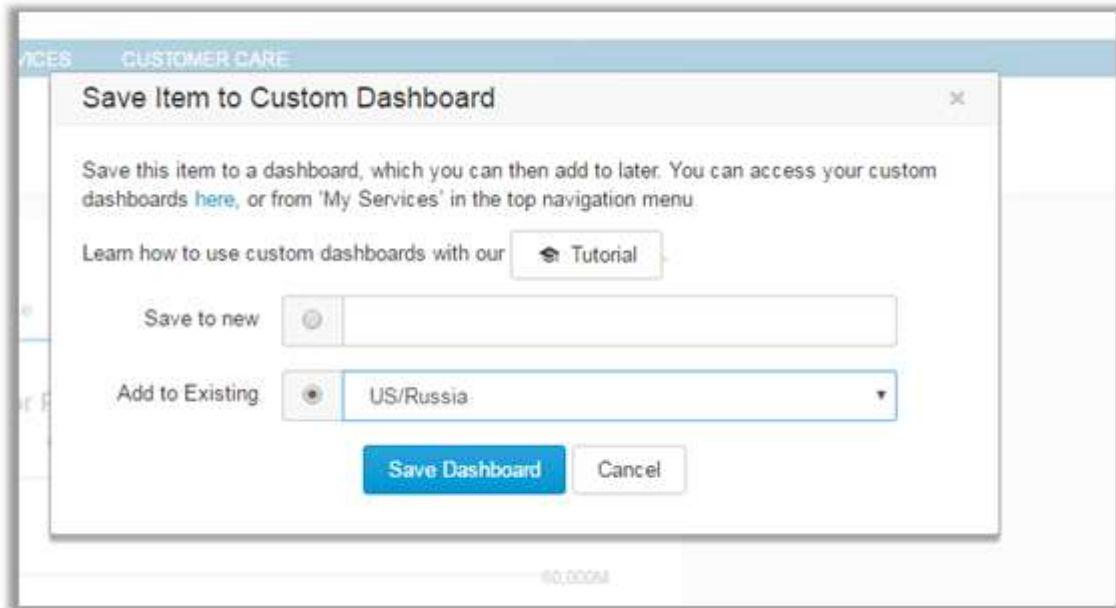

Once you have added all the widgets required you can access your custom dashboard, either from the “My Services” tab on the top navigation, under “Custom Dashboards” or via the “Custom Dashboards” widget on the homepage.

As you can see from the screenshot below this creates a very easy to use comparison between countries.

Using Dashboards

All the dashboards work in the same way and have the same functionality, but the following examples are taken from the United States Country Dashboard.

Dashboards are customisable and whatever changes you make for one country will persist each time you visit the site and as you switch between countries.

The first time you land on the page a tutorial will appear – you can revisit that tutorial at any time by clicking on the tutorial icon on the top right hand side of the dashboard.

- Top Left:** "All available content widgets are listed on the left hand side. To add a widget to the page click the '+' icon or drag and drop to where you want it."
- Top Center:** "Switch between different countries using the drop down list"
- Top Right:** "Click to save or print your dashboard"
- Far Right:** "You can switch between one, two, or three column view"
- Bottom Center:** "Click to view the full document"
- Right Side (over map):** "When you hover over a dashboard additional options will appear. You can drag and drop dashboards to your favoured position, remove them from the page, save to custom dashboards, expand, and changing charting interfaces."

Accessing, Searching and Exporting Maps

You can access maps through the “Maps” tab in the top navigation. The maps provide a geospatial environment to display Jane’s layers. The geospatial layers available will depend on your subscription access.

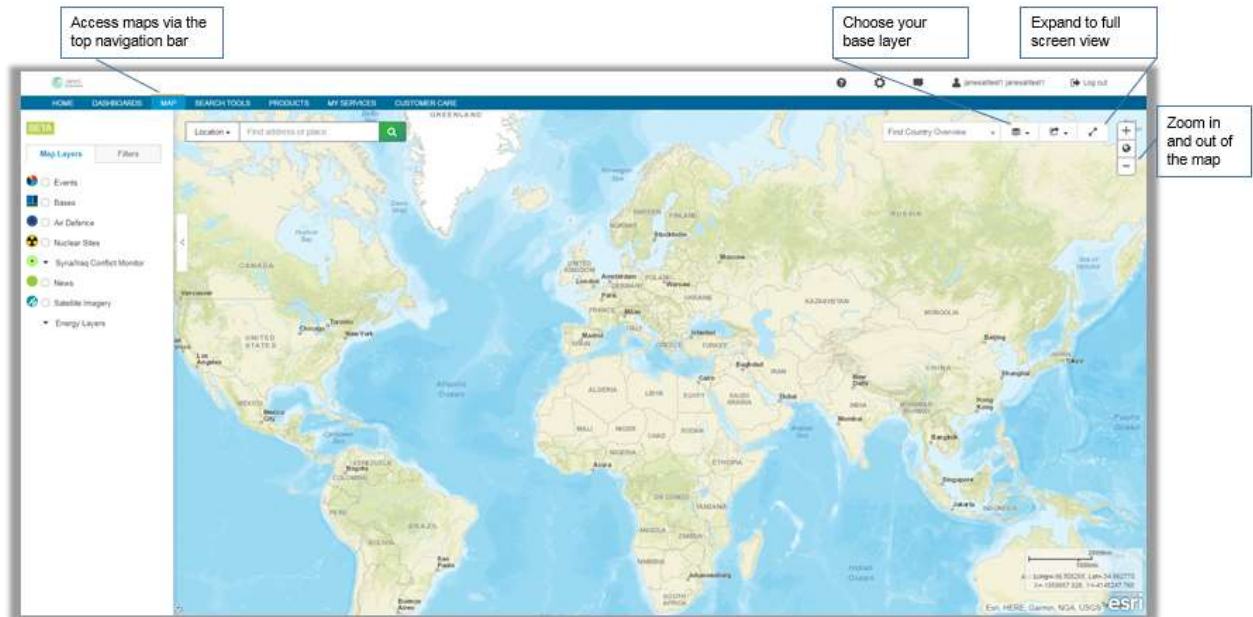

Searching Maps

The maps can be searched by location and also by layer using the drop down menu.

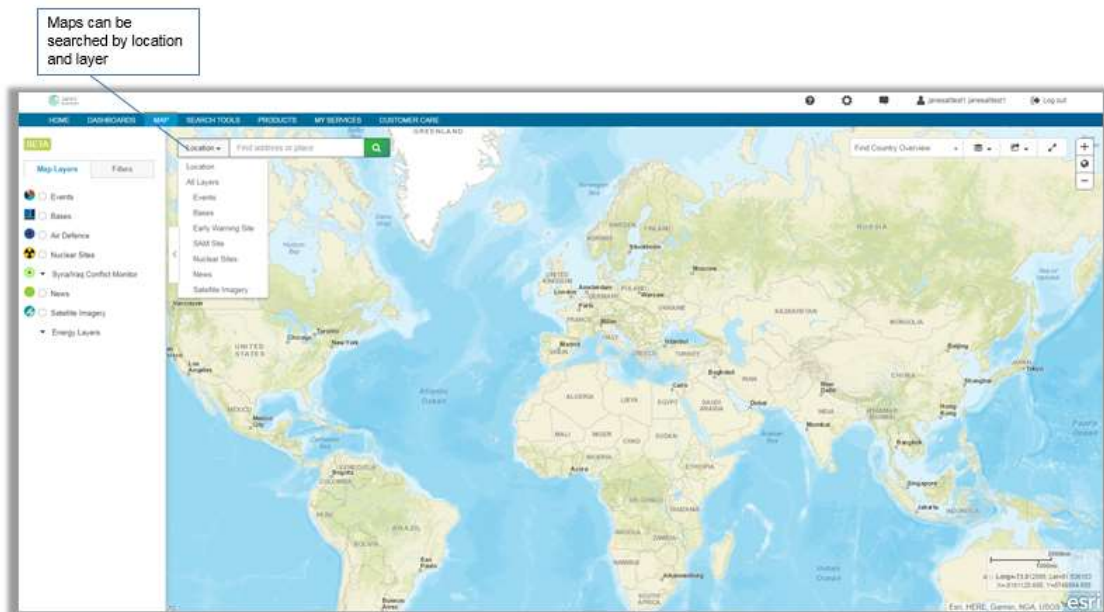

You can also search for keywords on individual layers and select your time period

Change your settings to show all layers as single points on your map and to enable high relevancy. High relevancy means that your search terms will appear near the beginning of the news article, to ensure that it is relevant.

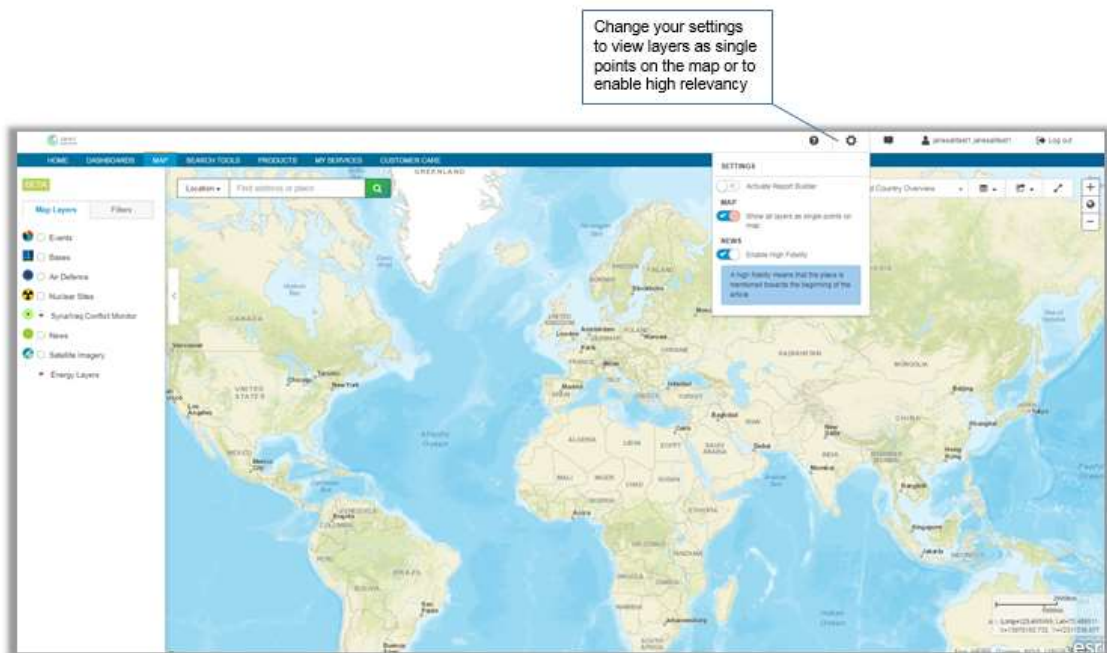

Country Overviews

Access the country overviews using the drop down menu.

* Inventories are subject to availability with links through to equipment profiles depending on your subscription access.

Exporting Maps

You can export data by layer (geopackage or SHAPE file) and download the map as an image.

Map Filters

To view each layer check the select box. If additional layers are available these will appear below each heading. When each check box is selected a filter icon will appear enabling you to filter against the selected layer.

Filters enable you to query the attributes against each geospatial layer. Select the layer required and click on the down arrow to select your required filters. Your selected filters and layers will appear in a box above, to clear your filters either select "clear all" or delete each filter separately by clicking the x

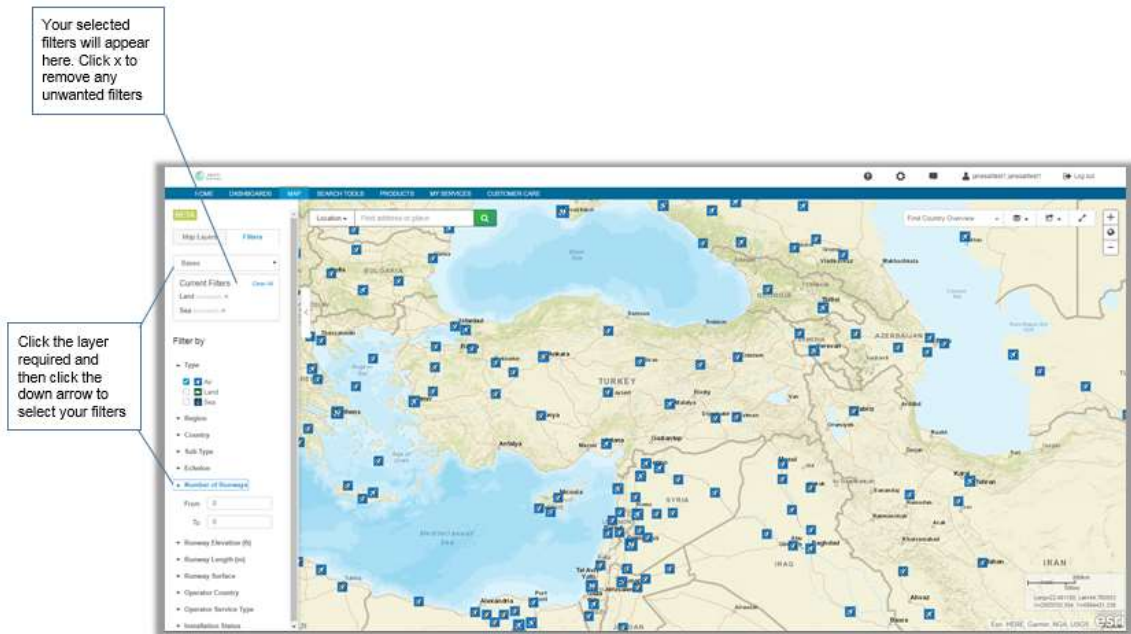

Map Tools

A number of tools are available within the map.

- Heat maps
- Thematic maps
- Ability to record Lat Long coordinates and conduct map measurements
- Create polygon search areas
- Set up saved searches and email alerts based on the custom area

Heat maps

Linked to temporal tools, access millions of data points across 500,000+ events to examine change over time. You can also examine data across various tactics and export your results.

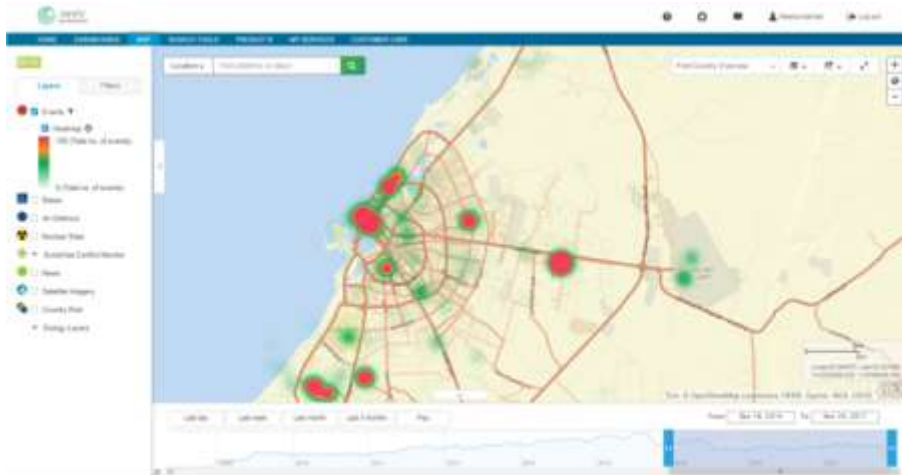

Thematic maps

Linked to temporal tools you can query across multiple data sets and make comparisons within specific regions.

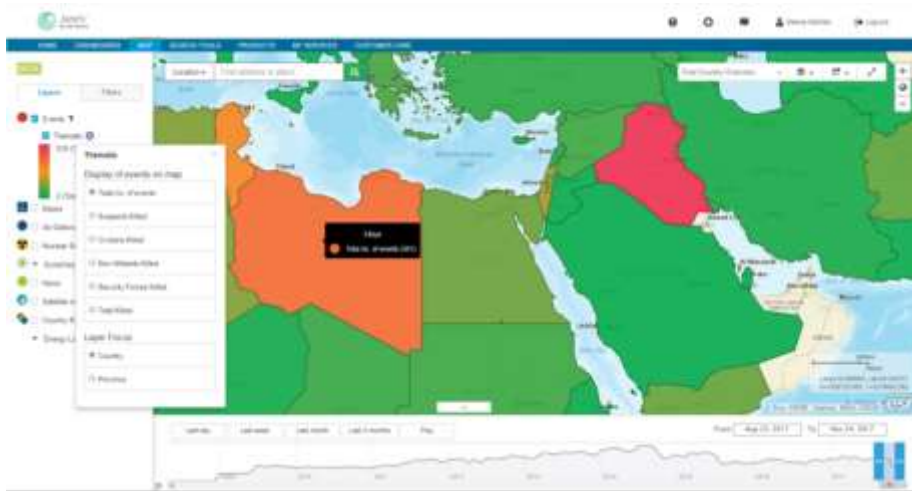

Recording Lat Long Coordinates and Map Measurements

Select unit either area or distance.

Click, drag and double click to complete a measurement. Select copy to save to your report.

Create Polygon Search Areas

Create polygon search areas and set up saved searches and email alerts based on the custom area.

Select the polygon icon and "Draw custom area search"

Click, drag and double click to select area

Saved Searches and Data Extraction

Either search within the area or save your search

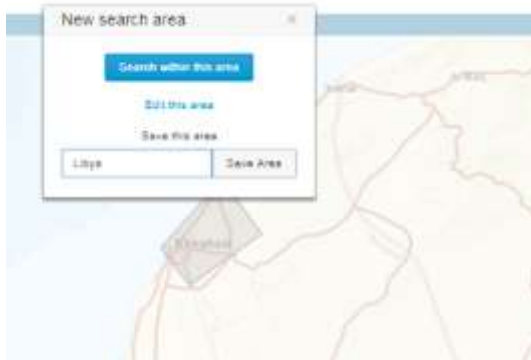

Select "Extract Points data" to extract selected data

Map Layers

Using Jane's maps you can search across a number of geospatial layers, subject to your subscription access.

Events

The events contained in the Events layer include terrorism and counter terrorism events, and state and civil events that impact risk or security.

Events data can be presented as points, in thematic views, or as heatmaps. A timeline enables you to select your period of interest.

View by points

Bases

The military bases layer contains thousands of locations verified by Jane's using satellite imagery. Military layers include military airfields, naval facilities and garrisons for land forces. All locations are monitored on a rotating basis for accuracy, with changes in site or facility status updated accordingly.

For selected countries ORBAT information is available, with links to equipment profiles dependent on subscription access.

Afghanistan	Germany	Japan	South Africa	United Kingdom
Algeria	Greece	Korea, North	Sudan	United States
Australia	India	Korea, South	Syria	Vietnam
Brazil	Indonesia	Nigeria	Taiwan	
Canada	Iran	Pakistan	Thailand	
China	Iraq	Philippines	Turkey	
Egypt	Israel	Russia	Ukraine	
France	Italy	Saudi Arabia	United Arab Emirates	

- Record Info:** Israel Defence Force name: F-16C/D Barak (Lightning), F-16I Sufa (Storm); Turkish Air Force name: Savasan Satin (Fighting Falcon)
- Publication:** Jane's Aircraft Upgrades
- Section:** Aircraft - Fixed-wing - Military
- Country:** United States (equipment manufacturer); (equipment operator)
- Organisation:** Lockheed Martin; Aeronautics Company
- Date posted:** 06-Nov-2017
- Type:** Multicrew fighter
- Programme:** Originally developed from a concept for lightweight Advanced Day Fighter (ADF) and follow-on lightweight fighter (LWF) programme, the US Air Force (USAF) Request for Proposal (RFP) was issued in January 1971 and called for a highly agile, high thrust-to-weight ratio, low gross weight design with emphasis placed on turn-rate, acceleration and range rather than on high speed. This resulting development saw the arrival of two concepts, the Northrop designed YF-17 (later to become the F/A-18 Hornet for the Navy) and the General Dynamics (now Lockheed Martin) YF-16. The YF-16 was designed primarily by Harry Hillaker and built at Fort Worth, Texas, with emphasis on ease of manufacture and use of low-cost conventional materials where possible. Emerging technologies were increasingly applied where able, such as digital fly-by-wire, side-stick control column, large bubble canopy, reclined ejection seat, and ability to employ the latest weapons. Of significance was the decision to rely upon a single Pratt & Whitney F100 turbofan rather than the twin General Electric low-bypass GE YJ101s of the Northrop design. On 13 December 1973 the YF-16 prototype (serial 72-01567) was rolled out at Fort Worth before being airlifted to Edwards Air Force Base (AFB), California, ready for its maiden flight on 2 February 1974, preceded by 'Unintentional'
- Specifications:**
 - Title: F-16C
 - Parent: F-16
 - Environment: Air
 - Type: Platform
 - Role: Combat/offensive; CA/STAR
 - Descriptor: Government military; Mobile; Manned
 - airplatformtype: Fixed-wing
 - airplatformsubtype: Jet
 - airplatformrole: Attack; Fighter; Surveillance/reconnaissance
 - Mission System Role: Surveillance/detection/targeting

Air Defence

The air defence layers contain thousands of locations verified by Jane's using satellite imagery. Within the air defence layers, individual system components are identified, including associated radar systems and launch vehicles. All locations are monitored on a rotating basis for accuracy, with changes in site or facility updated accordingly.

Nuclear Sites

The nuclear layer provides a comprehensive geospatial listing of nuclear fuel-cycle related sites. It combines information on IAEA-declared civilian nuclear facilities – including power reactors and fuel-cycle related activities – with information on undeclared nuclear facilities for countries across the world.

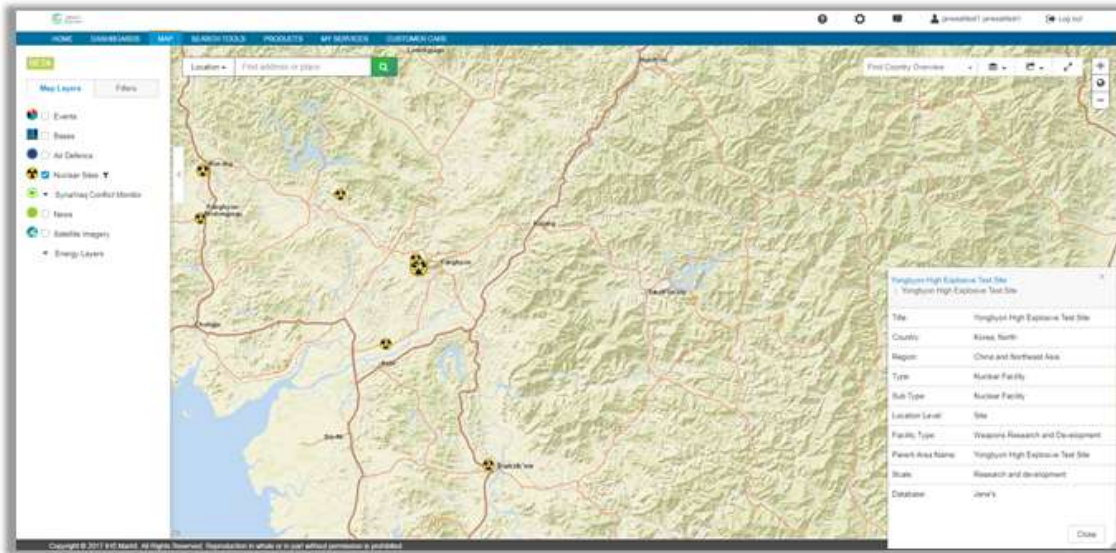

Syria and Iraq Conflict Monitor

Subject to your subscription Syria and Iraq Conflict Monitor delivered geospatial data which maps the progression of the conflict in Syria and Iraq in unprecedented detail.

High resolution interactive control maps for Syria and Iraq.

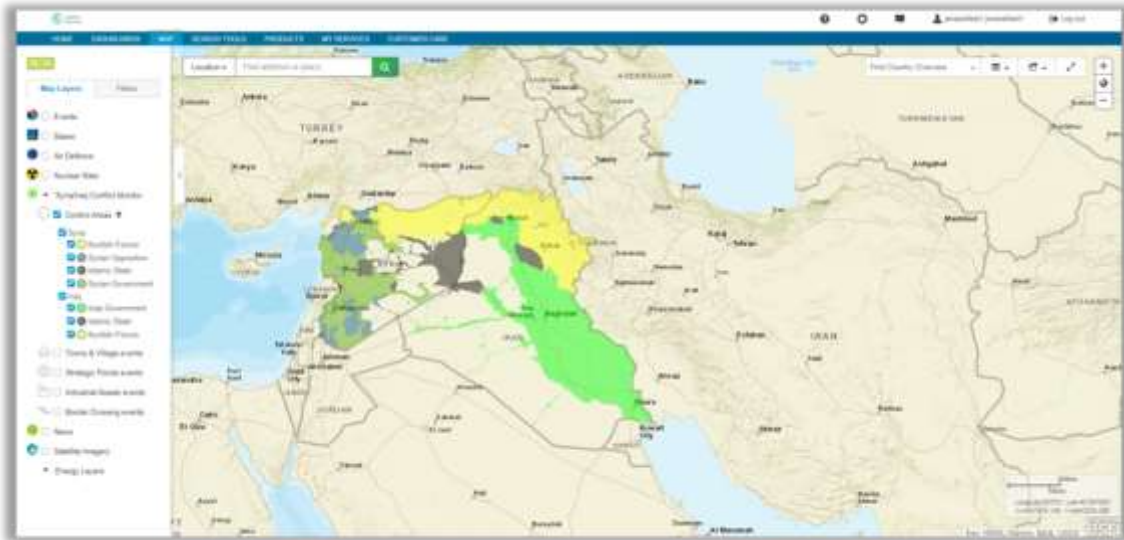

By including additional layers you can identify events associated with specific Iraqi or Syrian towns and villages, industrial assets, strategic points or border crossings. These events often provide an indication of control change.

News

Depending on your subscription access, news and analysis from leading Jane's publications including Jane's Defence Weekly, Jane's International Defence Review can be viewed as a geospatial layer.

Change your settings to turn on "High relevancy". High relevancy means that your search terms will appear near the beginning of the news article, to ensure that it is relevant. For example the location you are viewing will appear near the top of the article rather than in the footnotes.

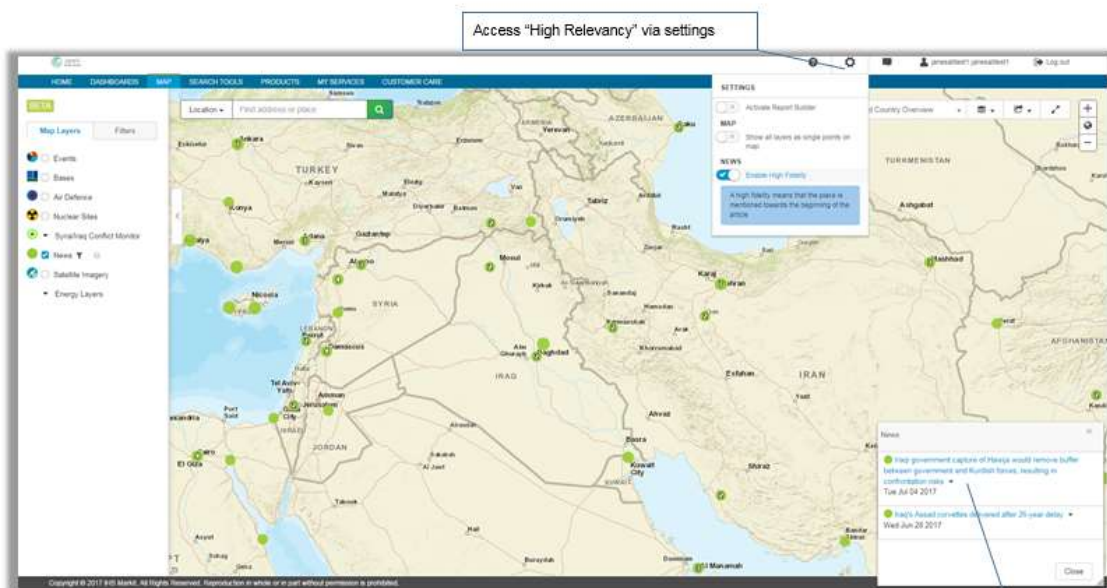

Satellite Imagery

Jane's satellite imagery analysis delivers immediate, reliable insight into global security factors, providing validatory and supplemental support. It enables analysts to focus their effort on fewer, more important areas of interest while maintaining sight of wider security risk factors.

Click on the link to view the full document

Country Risk

Country Risk scoring is now integrated into the map, you can easily link to further information covering country profile, methodology and historical chart.

Ports

A separate subscription is required to access this layer

Title	Port
Country	
Type	Port
Ships Bulk	Yes
Container	No
Dry Bulk	Yes
Liquid	Yes
Gas	No
Roll On/Roll Off	No
Passenger	No
Mult Purpose	No
Dry Dock	No

Search Terms

There are a number of ways to carry out a search, and it is important to remember that searches are contextual once you enter a product.

Auto-Fill

The search facility is a keyword operator which will auto-fill to match commonly searched terms and subject areas. We have used the keyword 'Challenger' to demonstrate the capabilities of this simple search function.

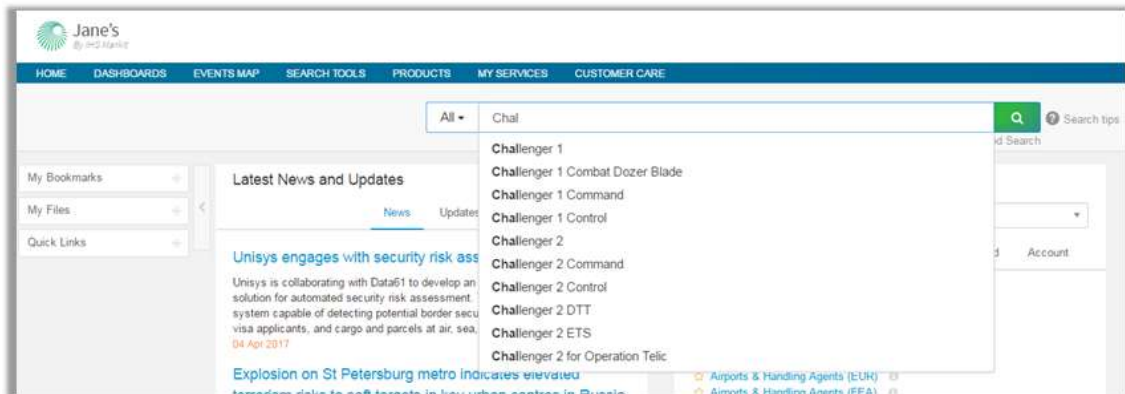

Keyword Search Syntax

The keyword search box uses the AND search operator by default, with all individual keywords or quoted phrases entered in the box being considered a search constraint.

Multiple Words

Adding multiple keywords in the box will search for documents containing those keywords anywhere in the text. e.g. tank munitions will search for documents containing tank AND munitions.

Phrases

Phrases can be included in your search by delimiting the keywords you enter with double quotation marks (" "). e.g. "tank munitions" will search only for instances of the keywords tank and munitions appearing adjacent to each other and in that sequence as a single phrase.

Boolean Operators

Keywords and phrases can be combined into search statements using Boolean operators.

- search text <AND> search text, where search text can be a keyword or "phrase" - when searching for documents containing both keywords / phrases
- search text <OR> search text, where search text can be a keyword or "phrase" - when searching for document containing either keyword / phrase

Excluding Words and Phrases

Keywords and phrases can be excluded from the search results by prefixing them with a not operator (<not>). e.g. <not> tank will search for documents that do not include the keyword tank, and <not> "tank munitions" will search for documents that do not include that phrase.

Parentheses (Operator Precedence)

By default the order of precedence is <NOT>,<AND>,<OR>,<NEAR>, this order should be changed through the use of parenthesis.

- e.g. (SHORAD <OR> "short range air defence") <AND> "United States"

Without the parentheses "short range air defence" will be joined using AND logic to "United States"

Proximity

Keywords or phrases in close proximity to other keywords or phrases can be searched for by using the format – term <NEAR> term.

- e.g. apache<NEAR> longbow

This option can be configured to operate within a range, by defining how close you want the terms to be "apache <NEAR /5> longbow" when searching for those keywords. If a range is not entered, a range of 4 is applied as a default.

Wildcards

Wildcards may be used to define search strings with variables in order to locate related keyword matches in documents. A wild card string may contain the following special characters –

- Asterisk (*) will expand the scope of your search by representing 0 or more alphanumeric characters at the beginning, middle, or end of the word, eg. Defen*e = Defense, Defence, Defensive, Defendable.
- Question Mark (?) will limit the scope of your search by representing a single alphanumeric character, eg. Defen?e = Defence, Defense. More than one (?) can be used to indicate multiple characters.

Starting a Search

This section looks at searching from the home page, advanced, contextual, and null searches.

Starting a search from the home page

When you start a search from the home page any previous search criteria you have entered will be cleared. Home page searches will also search across your subscription excluding results from Jane's Markets Forecast, Jane's Intelligence Review, Jane's Defence Procurement, Jane's Defence Budgets, Jane's Defence Sector Budgets, and Jane's Terrorism & Insurgency Centre.

Start a search by entering a search term in the search box. By default this will search your entire subscription but you can limit your search to certain subject areas using the drop down to the left of the search box.

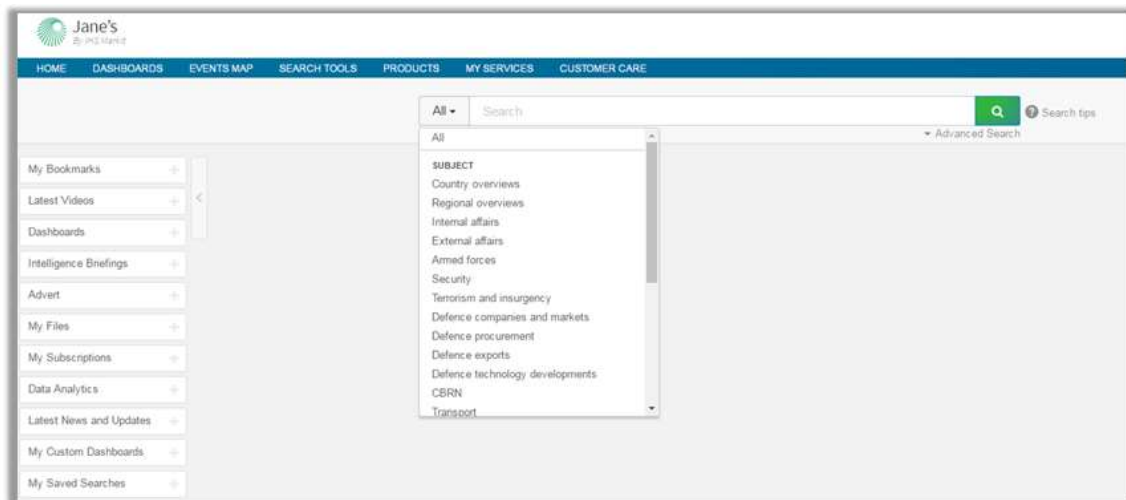

Starting a search from Advanced Search

To start an Advanced Search navigate to “Search Tools” in the top navigation and select “Advanced Search” from the menu items. Advanced search will allow you to easily build a complex search.

You can start by adding key words or phrases to the search box, you can then select from the drop down on the right whether to confine your search to the title only or full text. Click “+” to add an additional row and you can select “And”, “Or” or “Not” from the drop down to the left of the search box. This will determine the logic of your search.

You can also add additional filtering options from the list on the left hand side of the screen to further narrow your search results.

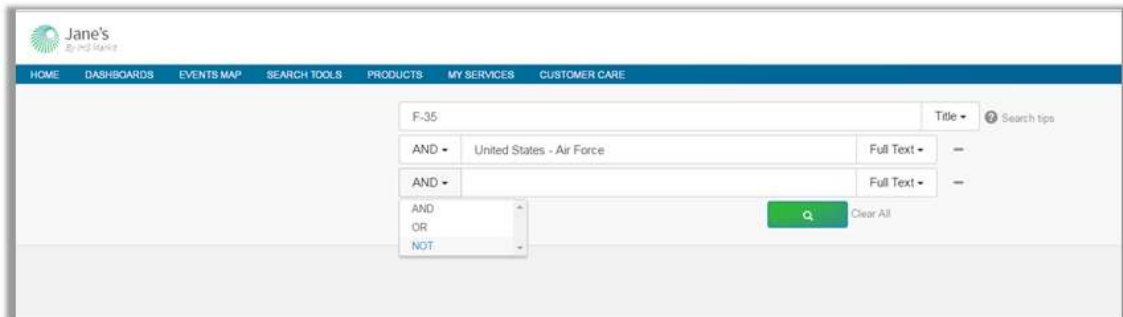

Contextual searches

Jane’s search is contextual once you enter a product area; this means that once you begin a search within a product, you will only be searching that product rather than your entire subscription.

Null searches

Using a null or blank search means that you will see all available search results without any contextual filters being applied. Simply leave the search box empty and click search. You can then refine your search by category, and filter as required.

Filtering your Search Results

The Jane's knowledge base is extremely large, with a full subscriber having access to more than 750,000 documents via main search. Whilst the best efforts are made to display the most relevant content at the top of the results list it may often be necessary to make further refinements to your search results.

A quick and easy way to refine results is to use the tabs above the search results grid. You can choose to see all results or just news, country profiles, equipment profiles and so on. Profiles will act as a point in time reference document providing in depth coverage of a piece of equipment, a country or a company. For the most up to date, breaking information you may need to refer to news and insight. For structured information, i.e. inventories information it is advisable to use the Data & Analytics tab which will mostly consist of spreadsheets.

For more advanced refining options use the filters on the left of the screen. These filters can be expanded multiple levels:

- Subjects: i.e. Armed Forces, External Affairs, Security etc.
- Equipment: i.e. C4ISR Systems, Land Vehicles etc.
- Region/Country: i.e. Middle East or France etc.
- Date Posted: date posted on the site.
- Document Type: i.e. Analysis, News, Reference etc.
- Document Format: i.e. spreadsheet, intelligence briefing
- Document Status: Active or archived
- Publication/Section: i.e. All the Worlds Aircraft, Jane's Defence Weekly etc.
- NSAG Actors: Non State Armed Groups
- Organisation: i.e. Finmeccanica, Thales, Saab, etc.

Callout 1: You can easily see all of the filters applied to your search. Click on the x to remove any you no longer want to include

Callout 2: Expand and collapse the filters by clicking here

Callout 3: Check relevant box to add a filter, then click "Apply filters"

Callout 4: You can search within the taxonomy, e.g. instead of expanding Americas and then North America and then selecting United States, just start to type United States in this search box

Callout 5: Click the down arrow icon to expand the taxonomy filters

Region/Country	Count
<input type="checkbox"/> Africa	900
<input checked="" type="checkbox"/> Americas	9020
<input type="checkbox"/> Asia	800
<input type="checkbox"/> Europe	3111
<input type="checkbox"/> Middle East	811
<input type="checkbox"/> Oceania	180
<input type="checkbox"/> Russia and the CIS	145

Search Results Grid

Once a search has been executed you will be taken to the search results grid. By default results are displayed by relevancy. If you enter a blank search, all documents in your subscription will be returned, with the most recent first.

- Click on arrows on the date filter to reorder results by date ascending or descending** (points to the date filter dropdown)
- You can alter the display of results by selecting grid view, story view, thumbnail view, or you can create a custom display** (points to the view selector)
- Each search will display results by relevancy by default. Select the drop down menu to change this to Date, Title, Country, or Publication** (points to the sort dropdown)
- Tabs across the top of the page will quickly filter your search by document type such as all results, news only, or equipment profiles only** (points to the top navigation tabs)
- Multiple search filters can be added to further refine your search. Expand the filters to view options and click refine results once you have selected your filters.** (points to the filter sidebar)

Date	Title	Description	Country	Publication
30 Oct 2016	BAC Systems Challenge 1 I&D	Development in September 2016, the British Ministry of Defence (MoD) announced the BAC.	United Kingdom	Land Warfare Platform, Advanced Fighting Vehicle
30 Oct 2016	BAC Systems Challenge 2 I&D	Development work on the Challenge 2 main battle tank (MBT) started in November 2016, as a priority.	United Kingdom	Land Warfare Platform, Advanced Fighting Vehicle
23 Feb 2017	Challenge 1 Equipment Review	A Review Allowance you to understand the Challenge 1 family, see in development.pdf.		
12 Sep 2016	Bamburgh C-130J Challenge	Top Business jet, Programme Development Mainstream Challenge 200 First Flight 6 Nov 16.	Canada	Air & Space Aircraft, Development & Production
11 Sep 2016	Bamburgh C-130J Challenge 2016	Top Business jet, Programme Design study to upgrade Challenge 200, see known as Bamburgh.	Canada	Air & Space Aircraft, Development & Production
27 Nov 2016	BAC Systems Land 2016 Challenge Advanced Heavy and Recovery Vehicle	Development The challenge announced Phase one Recovery Vehicle (RV) - based vehicle, the BAC.	United Kingdom	Land Warfare Platform, Logistics, Support & Connected

Saved Searches and Email Alerts

If you have set up an individual profile you can set up saved searches.

Once you have constructed a search you can choose to save that search for later reference, so that you do not need to enter regular search details again. Saved searches can also be set up as an email alert, so that you receive a regular email when new information is published that matches your search criteria.

This section demonstrates how to set up, access, and amend your saved searches and email alerts

Setting up a saved search and email alert

To set up a saved search enter all your search criteria – this can be a combination of keywords, Boolean operators and filters. Once you have selected your search options, click the “Save Search” icon at the top of the search grid. Enter a search name and description.

If you wish you can also turn your saved search into an email alert by selecting an email frequency. When you have finished click “Ok”.

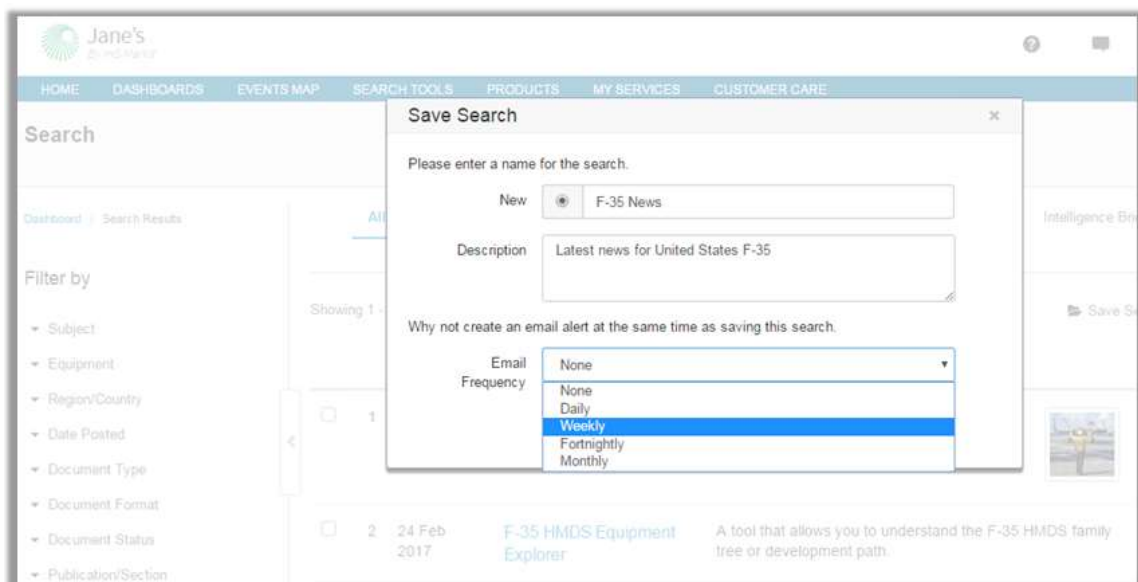

Accessing your saved searches

You can find your email alerts, RSS feeds and saved searches in the “My Saved Searches” widget on the home page or in the “My Services” tab on the top navigation.

Clicking on the saved search will run the search for you and take you to the search results grid.

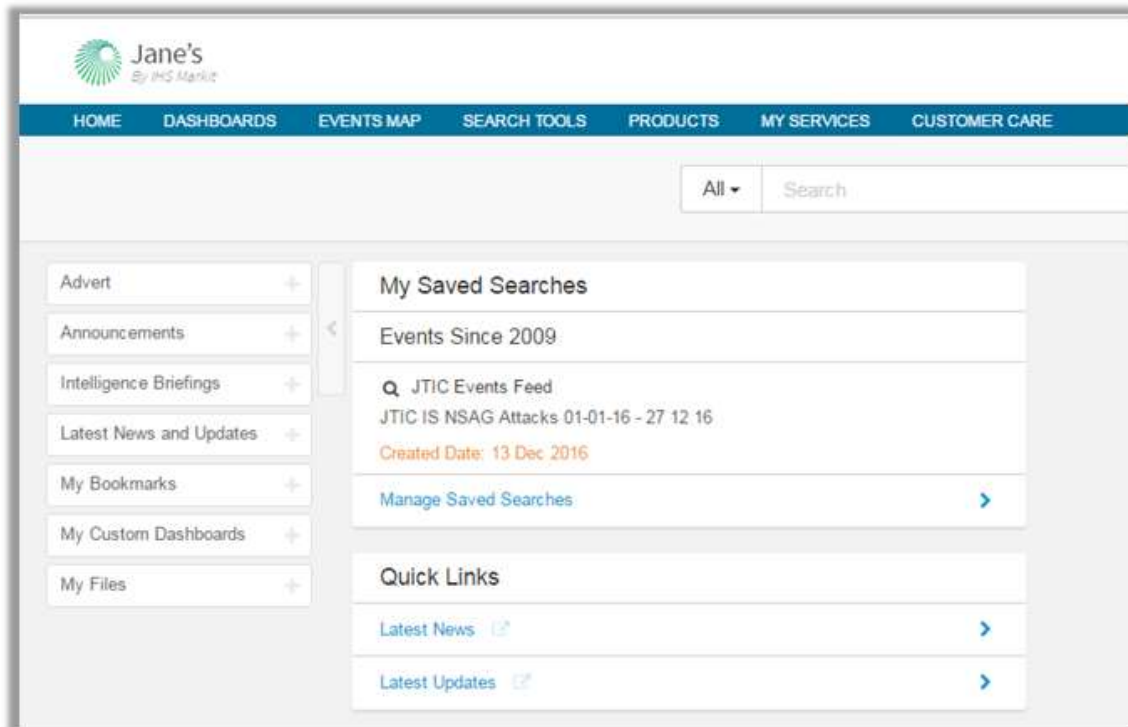

Amending your saved searches

To amend your saved searches and alerts, you can click “Manage Saved Searches” in the home page widget, or navigate to “My Services” in the top navigation and select “My Saved Searches”.

RSS Feeds

This section demonstrates:

- What RSS Feeds are
- How you start using RSS Feeds
- Setting up an RSS Feed
- Accessing Jane's pre-determined feeds

What is RSS

RSS (Really Simple Syndication) allows you to conveniently view a number of information sources (e.g. Jane's) in one place as soon as it is published, without having to visit the Jane's site. These RSS feeds are for subscribers only.

How do I start using Jane's RSS feeds?

In general, the first thing you need is something called a RSS reader. This is a piece of software that checks the feeds and lets you read any publications and articles that have been added. There are many different versions, some of which are accessed using a browser, and some of which are downloadable applications. Some recent browsers even have RSS feeds detection built into them so that when you come across an RSS feed that you want to add, you simply follow the instructions in the browser.

Browser-based news readers let you catch up with your RSS feed subscriptions from any computer, whereas downloadable applications let you store them on your main computer, in the same way that you either download your email using Outlook, or keep it on a web-based service like Hotmail.

Setting up an RSS Feed

To set up an RSS Feed enter all your search criteria – this can be a combination of keywords, Boolean operators and filters. Once you have selected your search options, click the “RSS” button at the top of the search grid.

Enter your RSS Feed name and description, and select your email frequency.

You will need to have an RSS feed reader installed to view this content.

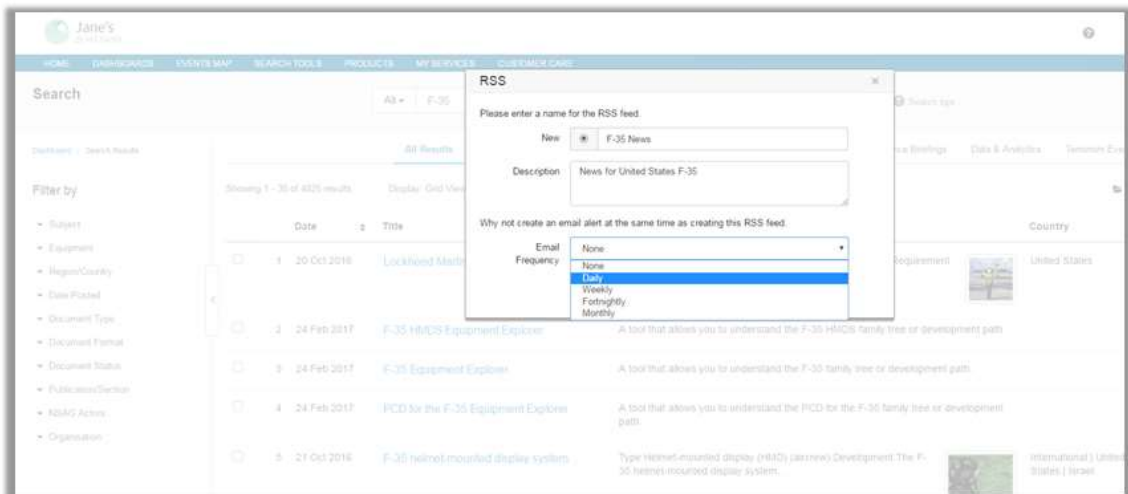

Accessing Jane's pre-determined feeds

Jane's have created a set of standard email alerts and RSS feeds. To set these up go to "My Services" in the top navigation, and select "My Alerts & Feeds". You will see a list of alerts and feeds on different topics. Click the envelope icon to set up an email alert, and the RSS feed icon to set up an RSS feed.

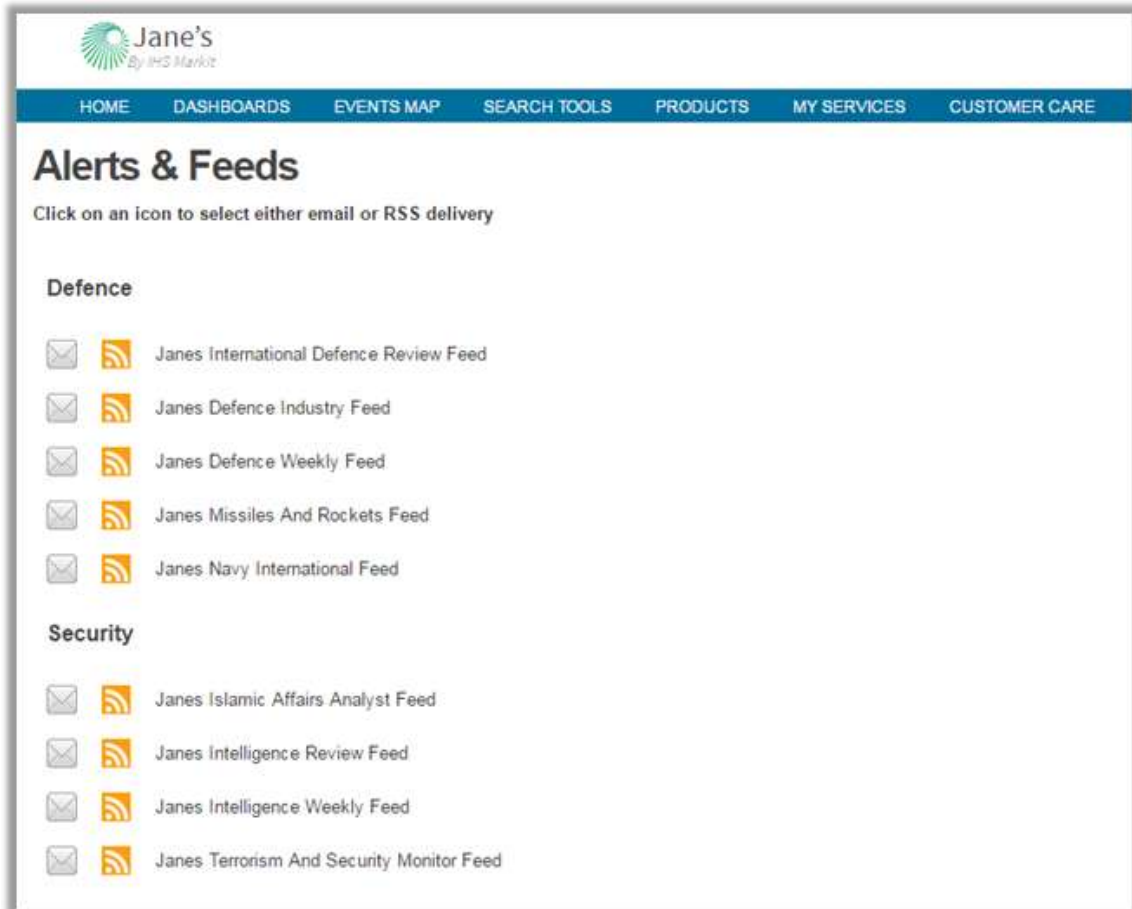

Jane's
By IHS Markit

HOME DASHBOARDS EVENTS MAP SEARCH TOOLS PRODUCTS MY SERVICES CUSTOMER CARE

Alerts & Feeds

Click on an icon to select either email or RSS delivery

Defence

-  Janes International Defence Review Feed
-  Janes Defence Industry Feed
-  Janes Defence Weekly Feed
-  Janes Missiles And Rockets Feed
-  Janes Navy International Feed

Security

-  Janes Islamic Affairs Analyst Feed
-  Janes Intelligence Review Feed
-  Janes Intelligence Weekly Feed
-  Janes Terrorism And Security Monitor Feed

Viewing Documents

Once a document is opened there are options available as to how that document view is set out. Any changes you make will persist. Where a document has been added to or updated, new text is shown in green.

If you have an individual profile set up you can add your own notes to a document using the "Make a New Note" option to the right hand side of the document. You can access and manage all your notes via the "My Services" tab in the top navigation, under "My Notes".

- Top Left:** "This pane provides information about the document, click 'hide' to close" (points to the left sidebar).
- Top Center:** "Click to turn the keyword highlights on or off, keywords are highlighted if they were part of your search term" (points to a toggle switch).
- Top Right:** "Save document in the 'My Bookmarks' area which can be found under 'My Services'" (points to a bookmark icon).
- Right Side:** "Click to add your own notes to a document. You can access your notes in the 'My Notes' area via the 'My Services' tab" (points to a 'Make a New Note' button).
- Bottom Right:** "Click to export to Word, as a PDF document or Print" (points to export and print icons).

The document content is titled "No longer through the looking glass: Submarine optronic masts transform the above-water picture" and includes an image of a submarine's conning tower.

My Services

The “My Services” tab gives you access to your email alerts, custom dashboards, bookmarks, files, notes, saved searches, Report Builder, videos and Intelligence Briefings.

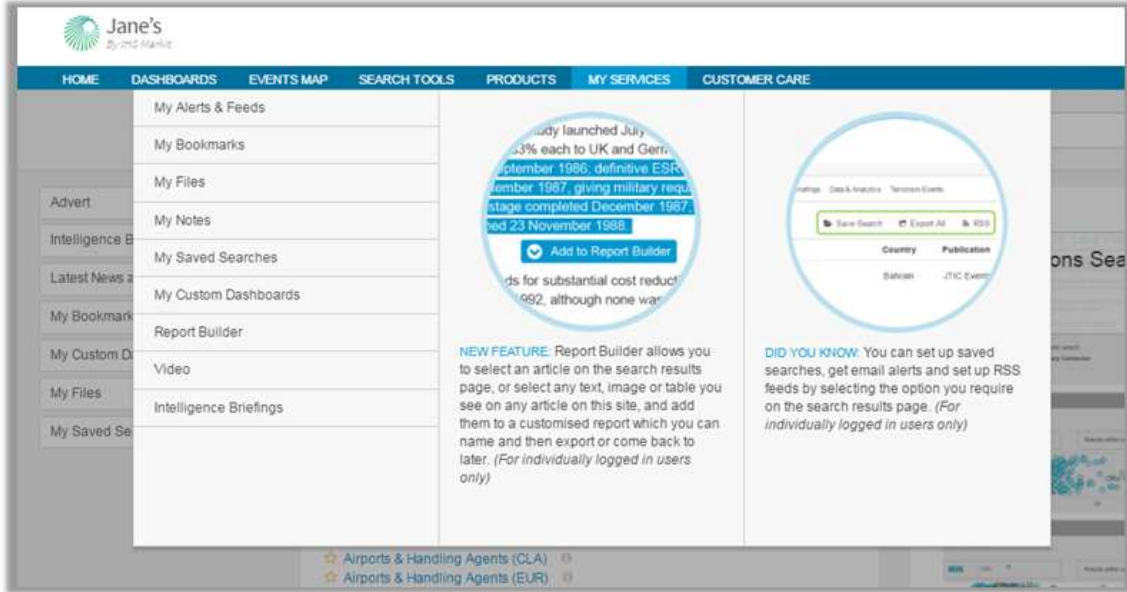

Report Builder

Report Builder allows you to select an article on the search results page, or select any text, image or table you see on any article on this site, and add them to a customised report which you can name and then export or come back to later.

In order to export images, select "Add entire document" under the "Content" section. Any text which isn't required can be easily deleted.

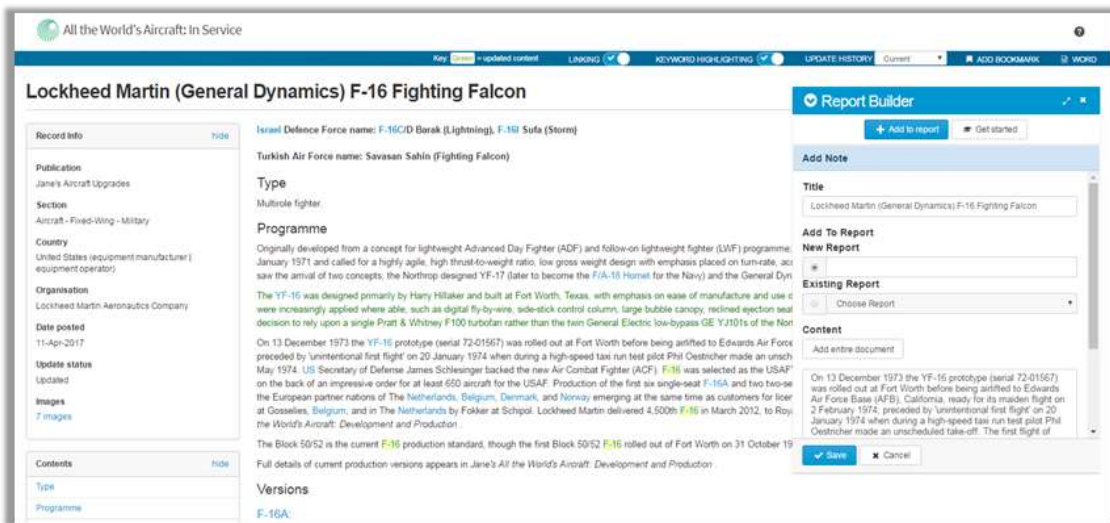

Accessing Data Analytics

Jane's Data Analytics deliver filtering and visualisation capabilities that are intuitive and very simple to use. These interactive Tableau dashboards bring clarity to large and complex data sets.

You can access data analytics via the main or intelligence centre home pages. Click on "View More" in the Data Analytics widget for the full list of available dashboards.

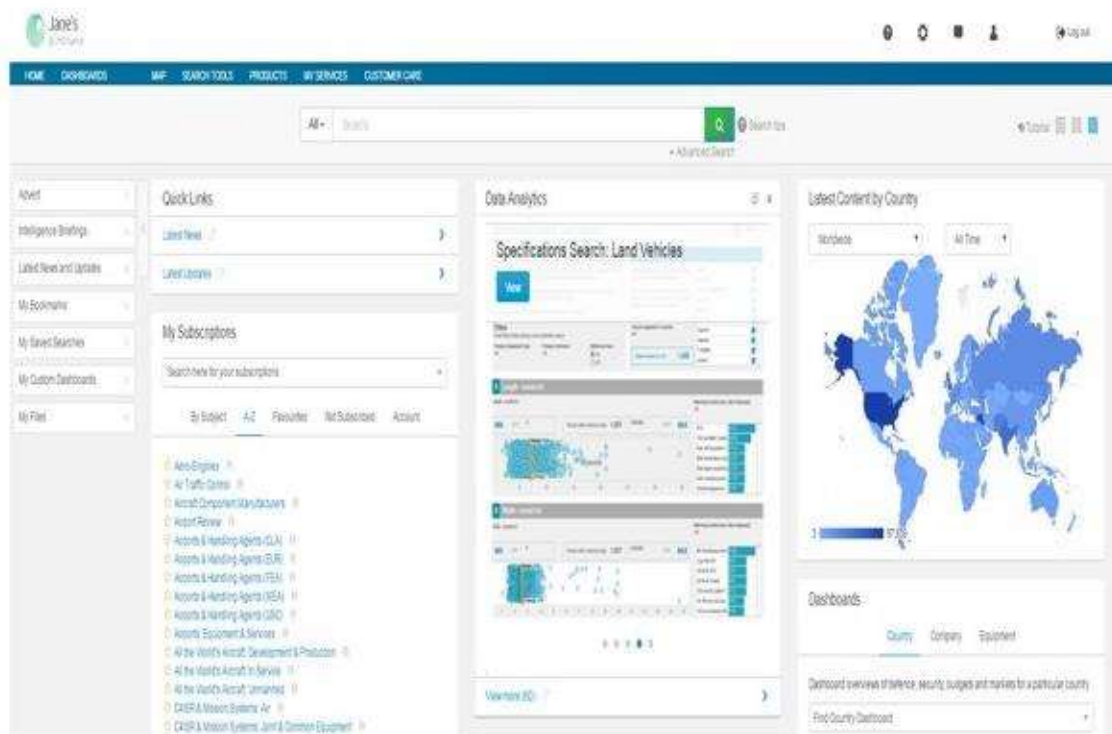

Data analytics are accessible in the following solutions:

- Defence Equipment and Technology Intelligence Centre
- Military and Security Assessments Intelligence Centre
- Defence Industry and Markets Intelligence Centre
- Terrorism and Insurgency Centre
- Markets Forecast

Defence Equipment and Technology Intelligence Centre Data Analytics

- Specifications Search: Land Vehicles
- Equipment Comparison Tool: Fixed Wing Aircraft
- Specifications Analysis: Bombs
- Specifications Analysis: Torpedoes
- Specifications Search: Helicopters
- Specifications Search: UAVs
- Specifications Search: Fixed Wing Aircraft
- Specifications Search: Missiles
- Fighting Ships Explorer

Military and Security Assessments Intelligence Centre Data Analytics

- Military Personnel
- Risk Ratings Explorer
- Naval Inventories
- Aircraft Inventories
- Land Vehicle Inventory Explorer

Defence Industry and Markets Intelligence Centre Data Analytics

- Aircraft Markets
- US DoD Procurement Budget: Item Element and Contractor Analysis FY2018
- Market Trends: Sonar
- Market Analysis 2016-20: UGVs
- Market Trends: Military Aircraft
- Market Trends: Military Ground Vehicles
- Market Trends: USVs
- Market Analysis 2016-20: UAVs
- Market Trends: Military Ships
- Market Trends: Precision Guided Weapons
- Market Trends: EOIR
- Market Trends: Military Comms
- Market Trends: Radars
- Defence Budget Trends
- US Defence Budget FY17

Terrorism and Insurgency Centre Data Analytics

- NSAG (non-state armed group) Tactical and Targeting Trends
- JTIC Five Year NSAG Regional Report
- JTIC Day of the Week Attack Analysis
- JTIC Five Year NSAG Regional Activity Report

Using Data Analytics

Details of the functionality of each dashboard is available when you select your chosen dashboard. Below are a few examples of key functionality from three dashboards:

- Fighting Ships Explorer
- Aircraft Markets
- Military Personnel Analysis Tool

Fighting Ships Explorer

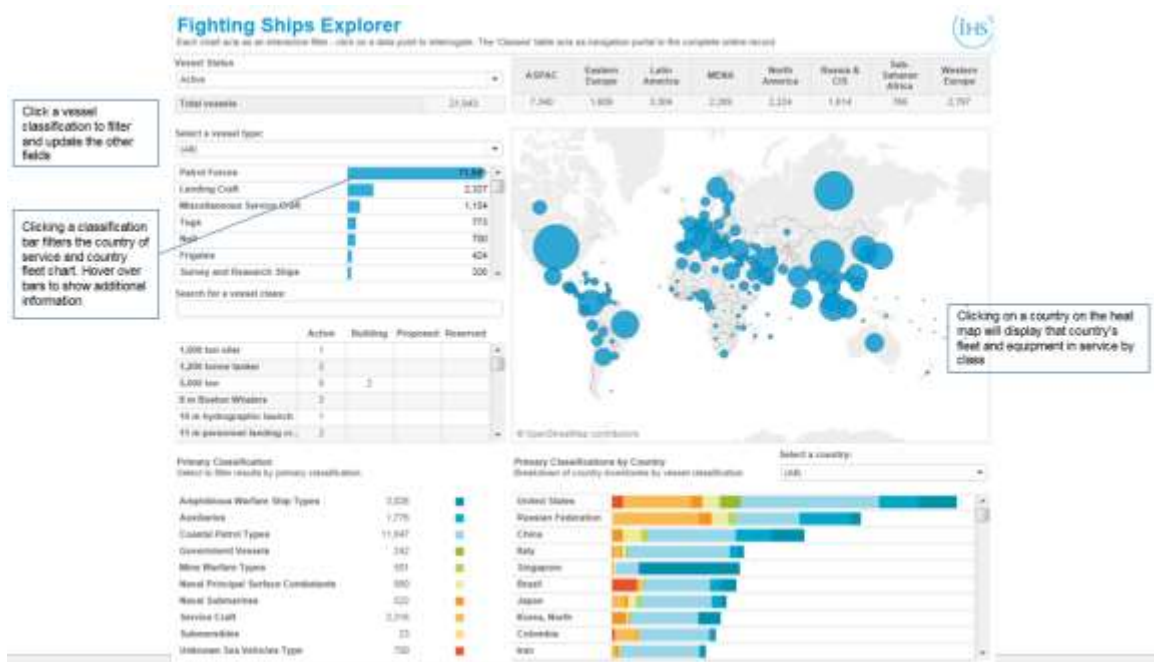

Aircraft Markets

Each chart in the Aircraft Markets tool is interactive and allows you to layer multiple filters to analyse aircraft markets. Clicking multiple charts further refines your search.

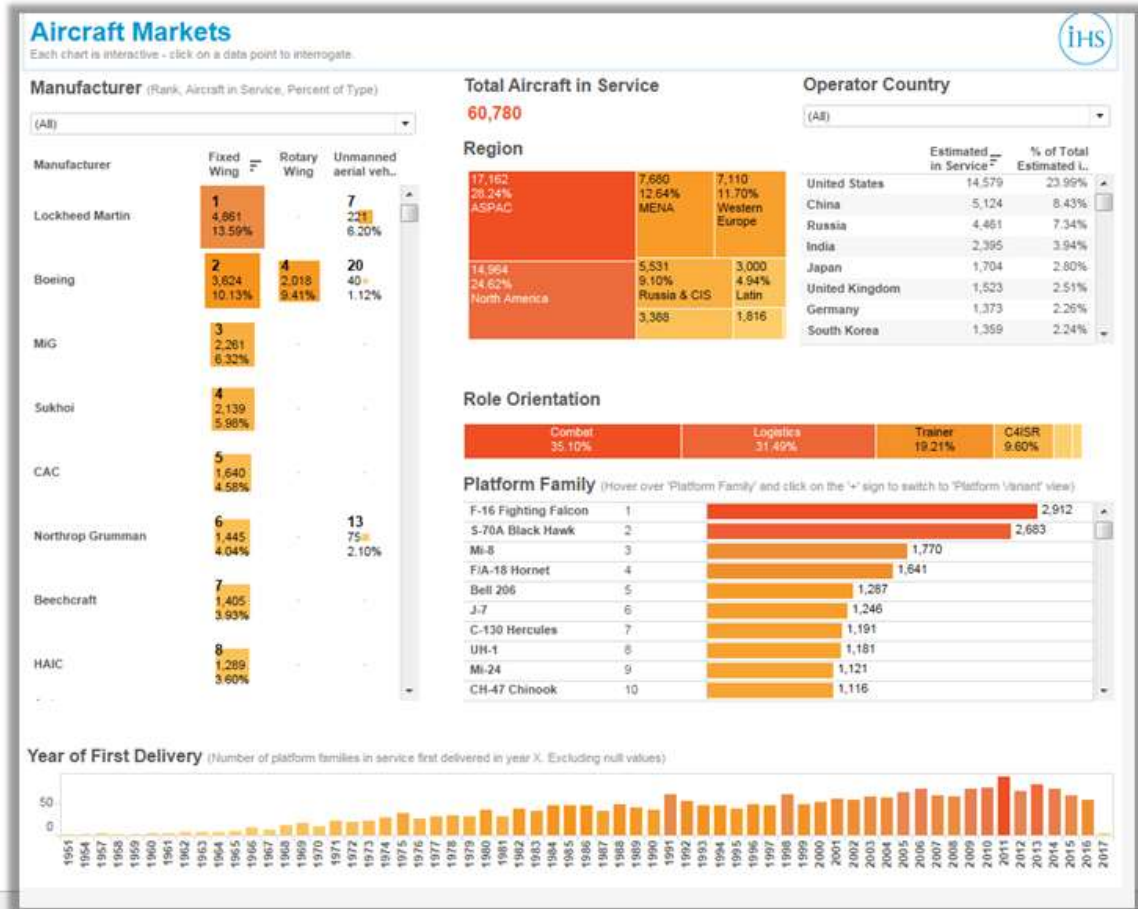

As an example, here we have selected Lockheed Martin (Manufacturer), combat aircraft (Role Orientation) in North America (Region) to see the total aircraft in service.

Military Personnel Analysis Tool

Click on a country, region, or service to filter the military personnel map and data views. The personnel data will update with both service type and active/reserve information.

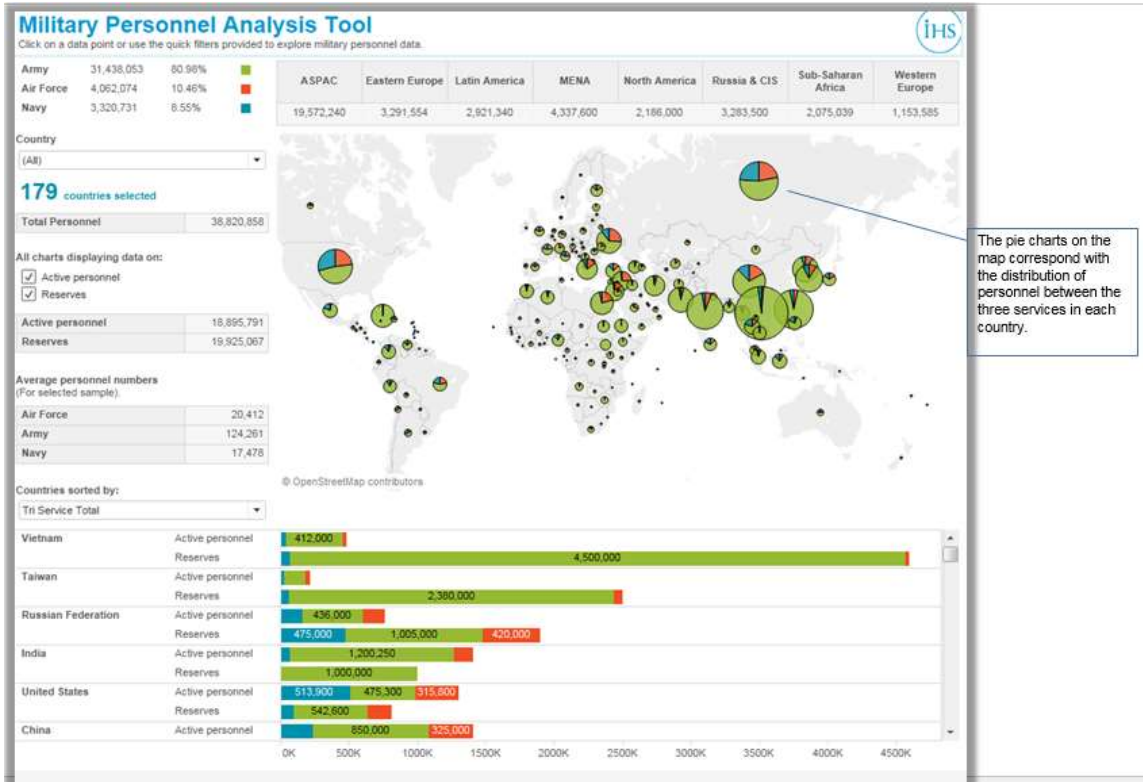

Intelligence Briefings

Subscribers to Jane's intelligence centres receive complimentary access to Jane's online intelligence briefings. Delivering additional analysis, these briefings provide an exclusive opportunity to delve more deeply into the most topical issues.

Expert analysts deliver 45-60 minutes of insight, finishing with a Q&A forum during which they respond to specific questions posed by attendees. Recordings of the intelligence briefings and supporting slide decks are available after the live events have taken place.

Access Intelligence Briefings via:

- Intelligence Briefing widget on the main homepage
- My Services tab
- Intelligence Briefings widget on the intelligence centre homepages
- By selecting the Intelligence Briefing tabs after carrying out a null search

Title	Description	Event Date
1 U.S. Defense FY18 Budget: FIRST LOOK - Will the Uncertainty Continue?	Thursday 18 May - 15:00 (UK) / 10:00 (ET) * Please note: the date of this webinar is subject to...	18 May 2017
2 China's People's Liberation Army Navy (PLAN) Operations and updates	Thursday 11 May - 15:00 (UK) / 10:00 (ET) In addition to commissioning naval ships at a relatively...	11 May 2017
3 Counter-UAS: Technical outlook for global C-UAS capabilities	Wednesday 12 April - 15:00 (UK) / 10:00 (New York) To download the PowerPoint presentation, click...	12 Apr 2017
4 Libya crisis: assessing the likelihood of a military or political resolution to the conflict	Thursday 6 April - 15:00 (UK) / 10:00 (New York) To download the PowerPoint presentation, click here...	6 Apr 2017
5 The Military Ground Vehicles Market	Thursday 30 March - 15:00 (UK) / 10:00 (New York) To download the PowerPoint presentation, click...	30 Mar 2017
6 Missiles in the Gulf: An exploration of the Gulf Weapons market 2017-26	Thursday 9 March - 15:00 (UK) / 10:00 (EST) To download the PowerPoint presentation, click here To...	9 Mar 2017

Contact Us

If you have any further questions or require training please feel free to contact us at any time, using the details below.

IHS Markit Customer Care

Americas

Telephone: +1 800 447 2273 (inside the US/Canada) +1 303 858 6187 (outside the US/Canada)

Europe, Middle East, and Africa

Telephone: +44 (0) 1344 328 300

Asia and the Pacific Rim

Telephone: +604 291 3600

Email

Customer Care: CustomerCare@ihsmarkit.com

Training Requests: Training.Requests@ihsmarkit.com