

IHS > Decision Support Tool

IHS Enerdeq® Browser

Release Notes Version 2.3

April 11, 2013

The Source for Critical Information and Insight™

IHS Enerdeq Browser Release Notes 2.3
April 11, 2013

© 2007-2013, IHS and its affiliated and subsidiary companies, all rights reserved.
All other trademarks are the property of IHS and its affiliated and subsidiary companies.

This product, including software, data and documentation are licensed to the user for its internal business purposes only and may not be disclosed, disseminated, sold, licensed, copied, reproduced, translated or transferred to any third party.

IHS
15 Inverness Way East
Englewood, Colorado 80112
303-736-3000

Contents

Enhancements – New Map Features	5
New Lease Layers for Map	5
<i>Access to Additional U.S. Land Information and Pipeline Facilities Now Available ...</i>	<i>5</i>
New Feature using the BLM Serial Number	9
New Midstream Pipeline Facilities Data.....	10
Redesign of the Nationwide Plays Layer	12
Updated Bubble Map Feature (Analysis Tool).....	13
Enhanced Map Feature: Display Offshore Areas and Blocks at higher resolutions	18
Enhanced Map Feature – Draw a Point.....	19
New Map Feature – Auto On/ Auto Label of the Terrain Base Map View	20
New Map Feature – Active Layer is now displayed.....	21
Enhancements – New Query Features	22
Enhanced AOI Setup Process	22
New Well Offshore Query Added.....	23
Revised State / County Query	24
Updated Feature – API/IC Query.....	25
New Lease Code Feature	26
New IHS Templates Added.....	27
New Play Name Feature.....	30
New Play Type and Current Prod Type Query Update.....	31
Enhancements – New Output Features	32
New Well and Production Data Template Attributes Added	32
New Custom Block Report Feature	34
New Production Report Feature – Limit the Months of Recent Production	36
Append Feature Reinstated	36
One Line Exports – Attributes Now Formatted Correctly.....	37
New Client Suggestion Messages	38
Help – Accessible From All Screens.....	38
Map Layer Scales Available from Help Menu.....	39
Bug Fixes	40
Browsers Recommendations for use with Enerdeq Browsers	41

Clearing your cache	42
Internet Explorer 8 and 9	42
Mozilla Firefox	44
Automatically clear your cache	46
Google Chrome	49
Recommended Browser Settings	50
Internet Explorer 8 and 9	50
Pop-Up Blocker Setting	50
Temporary Internet File Settings	51
Recommended Settings for Internet Explorer 8	52
Pop-up Blocker Settings	52
Security Settings	53
Security Settings	54
Recommended Settings for Mozilla Firefox	55
Pop-Up Blocker Setting	55
Temporary Internet File Settings	56
Recommended Settings for Google Chrome	59
Pop-Up Blocker Setting	59
Temporary Internet File Settings	60
How to Display Web Pages in Separate Tabs	61
Creating a Windows Shortcut Icon	63

Enhancements – New Map Features

The following are new features for IHS Enerdeq Browser version 2.3.

For more information, please contact your IHS Account Representative at sales@ihs.com, at the IHS website – <http://www.ihs.com/energy> or call +888 OIL DATA.

New Lease Layers for Map

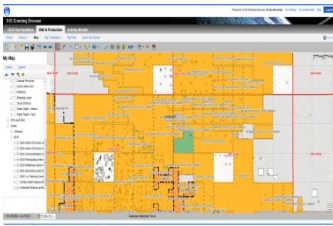

Access to Additional U.S. Land Information and Pipeline Facilities Now Available

IHS Enerdeq Browser now provides you the ability to subscribe to newly defined U.S. Land data in the form of State and Fee Lease information, along with the previously released BLM land records. These land records are critical to the oil and gas industry for leasing, land records research, mergers and acquisitions, business development, exploration, exploitation, competitor analysis, regulatory compliance, and much more. With access to this information, you can view the current land lease situation in relationship to the IHS oil and gas information in your areas of interest.

- Active Leases
- Active Units
- Communitization Agreements
- Participating Areas
- Wilderness Study Areas
- Upcoming Lease Sale Parcels
- (45 Days) Upcoming Lease Sale Parcels – New in v2.3
- (46-90 Days) Upcoming Lease Sale Parcels – New in v2.3
- (91-135 Days) Upcoming Lease Sale Parcels – New in v2.3
- (More than 135 Days) Upcoming Lease Sale Parcels – New in v2.3
- Historical Lease Sale Results

- Surface Mgmt Agency/Surface Status
- Unleased Federal Lands
- Expiration – Active Leases – **New in v2.3**
- HBP – Active Leases - **New in v2.3**

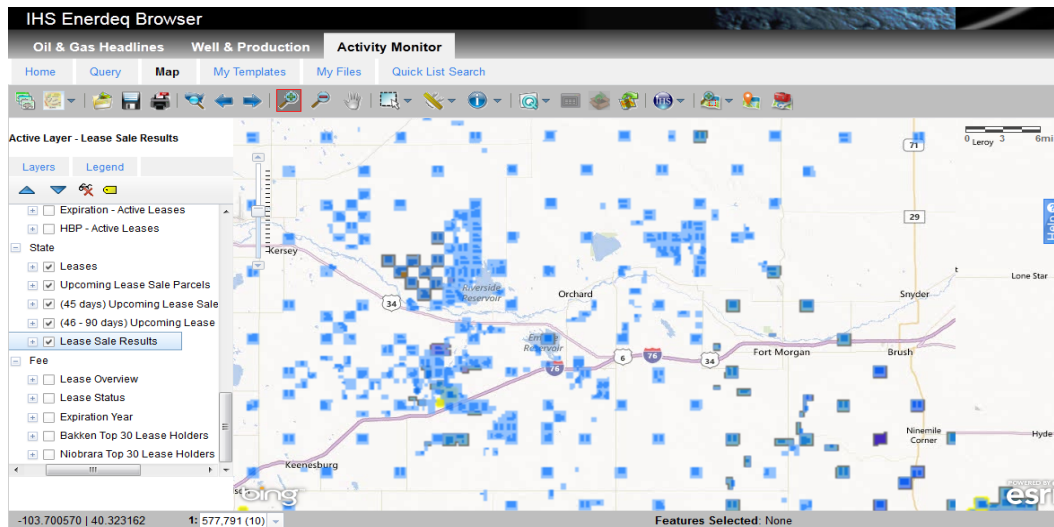

State layers are listed in the Lease / State layer group: – **New in v2.3**

- Leases
- Upcoming Lease Sale Parcels
- (45 Days) Upcoming Lease Sale Parcels
- (46-90 Days) Upcoming Lease Sale Parcels
- Lease Sale Results

Fee layers are listed in the Lease / Fee layer group: – **New in v2.3**

- Lease Overview
- Lease Status
- Expiration Year
- Bakken Top 30 Lease Holders
- Niobrara Top 30 Lease Holders

New Feature using the BLM Serial Number

You can now link to the Serial Register Page using the Serial Number from the Identify listing. Clicking the link for a particular Serial Number will now link you to the Premier Serial Register Page.

- Case Type: Oil & Gas comp pd-1987
- Commodity: Oil & Gas
- Acres: 1,153.200
- Serial Number: COC 075782
- Disposition: Pending

The Admin Mgt Entity table lists the following information:

Owner Name	Street	City	State	Zip	Net Acres	%Int
BLM CO STATE OFFICE	2850 YOUNGFIELD ST	LAKEWOOD	CO	80215-7093	1,153.200	100.00

The Meridian, Township, Range, and County information is as follows:

- Meridian: 6th PM
- Township: 23 S
- Range: 30 W
- County: Bent

The Admin Agency table lists the following information:

Section	Section Description	Admin Agency
Section: 17	S2N2NW1/4;	BUREAU OF LAND MGMT
Section: 17	S2N2NW1/4, S2N2NW1/4;	BUREAU OF LAND MGMT
Section: 18	E2E2W1/4;	BUREAU OF LAND MGMT
Section: 18	1-4;	BUREAU OF LAND MGMT
Section: 19	NE, E2N2W, NE, S2W, NWSE;	BUREAU OF LAND MGMT
Section: 19	1-4;	BUREAU OF LAND MGMT

The Code and Action table lists the following information:

Code	Action	Date	Remarks
387	Case established	01/16/2012	PARCEL COC075782;

The Feature Desc table lists the following information:

Feature Desc	Serial Number	Admin Agency	Survey Number	Price
Feature 1: Active Leases	COC 075782	BUREAU OF LAND MGMT		0
Feature 2: Active Leases	COC 075781	BUREAU OF LAND MGMT		0

A blue arrow points from the 'Serial Number' column in the Feature Desc table (COC 075782) to the 'Serial Register Page' title at the top of the page.

New Midstream Pipeline Facilities Data

With the v2.2 release we introduced the new U.S. Pipeline data to all Midstream subscribers. Now, with the introduction of the Pipeline Facilities data, you will have a more complete Midstream data picture - available for use in your workflows.

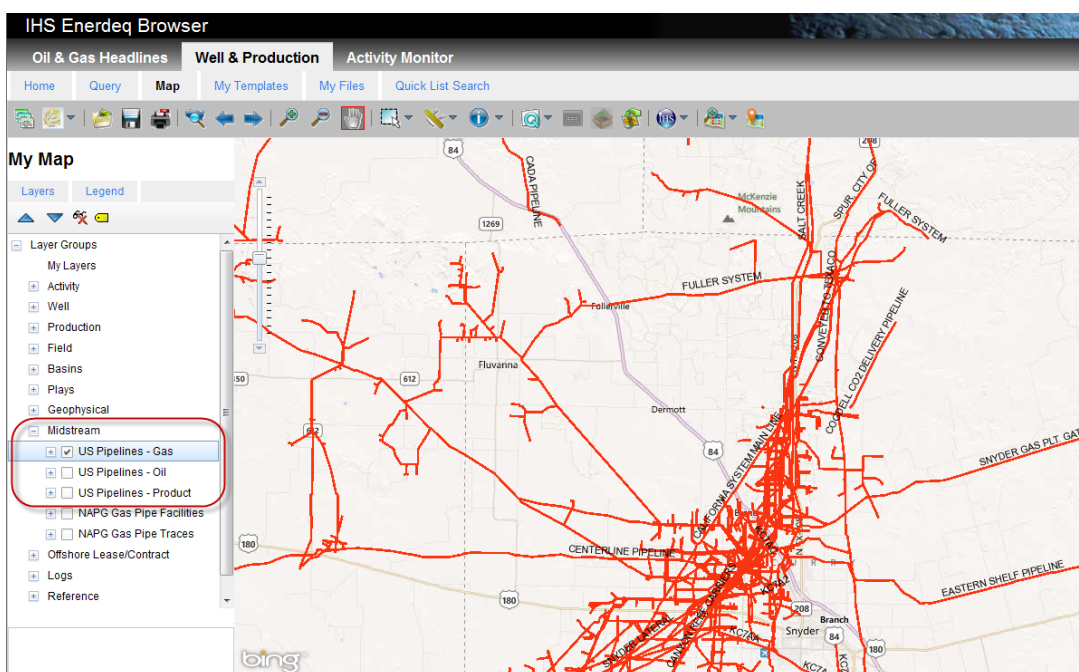

These new Facilities layers have been broken out into 13 different views based on the Facilities types. You can expose any or all of the various layers along with layer-specific labels.

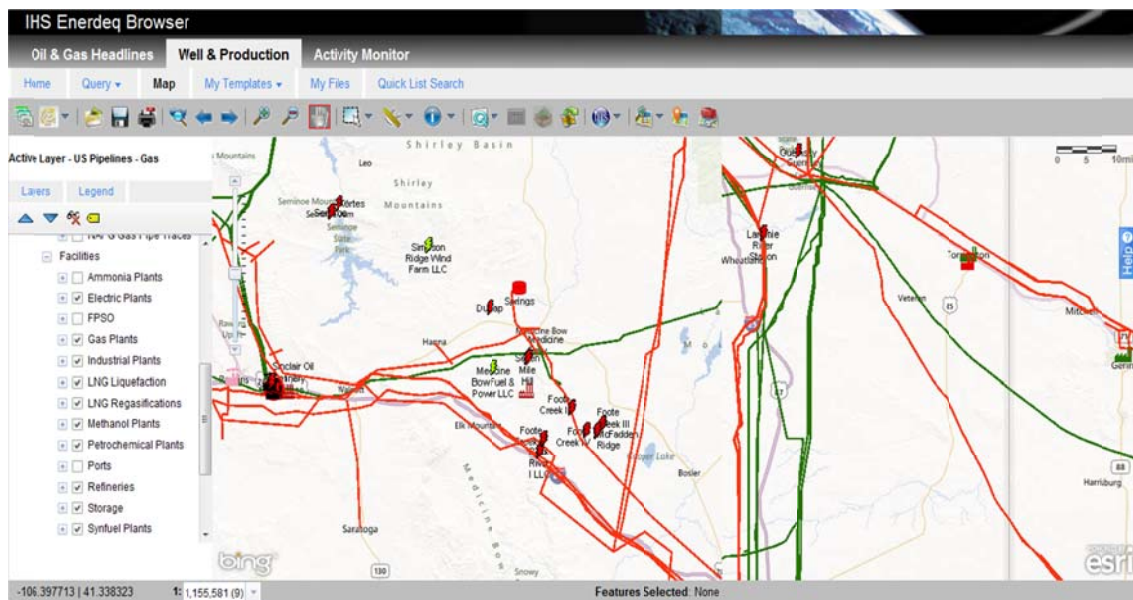

Redesign of the Nationwide Plays Layer

In the v2.3 release we have redesigned the Plays layer to show those Plays broken out by Play Type. This effort will allow you to visualize any of the Plays layers individually for a clearer picture, where previously there had been an overlap of the Play outlines.

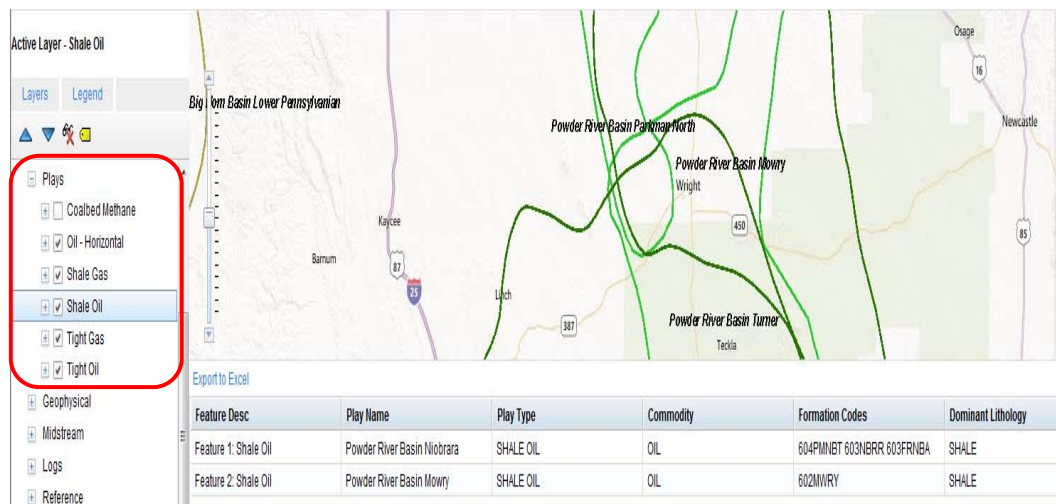

Updated Bubble Map Feature (Analysis Tool)

Use the **Analysis Tool** button  on the Map toolbar to create bubble maps. New in v2.3, you now have additional options when choosing which volume is to be analyzed. The choices are: Cumulative Volume; Maximum Month Volume; Second Month Volume; and Last Month Volume.

Note: The Analysis tool is for use with **Allocated Production data** only.

To use a bubble map to analyze production volume

1. Click the **Analysis Tool** button  on the Map toolbar. The Analysis dialog box is displayed.

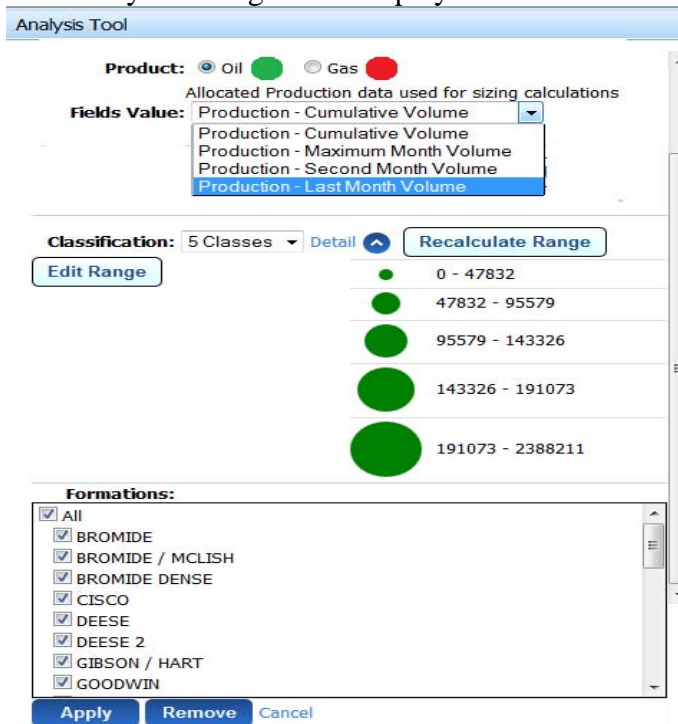

Analysis Tool

Product: ☒ Oil ☐ Gas

Allocated Production data used for sizing calculations

Fields Value: Production - Cumulative Volume

Production - Cumulative Volume
 Production - Maximum Month Volume
 Production - Second Month Volume
 Production - Last Month Volume

Classification: 5 Classes Detail Recalculate Range

Edit Range

0 - 47832
47832 - 95579
95579 - 143326
143326 - 191073
191073 - 2388211

Formations:

- ☒ All
- ☒ BROMIDE
- ☒ BROMIDE / MCLISH
- ☒ BROMIDE DENSE
- ☒ CISCO
- ☒ DEESE
- ☒ DEESE 2
- ☒ GIBSON / HART
- ☒ GOODWIN

Apply Remove Cancel

2. Specify the type of production you want to analyze (Oil or Gas).
3. Specify a field value.

Fields Value: Production - Cumulative Volume

Production - Cumulative Volume
 Production - Maximum Month Volume
 Production - Second Month Volume
 Production - Last Month Volume

4. Select the number of classifications you want to display on the Map, from three to seven.
5. Click the **Detail** link.
The classification ranges are displayed for the number of classifications you specified.

- Product:** Radio buttons for Oil (selected, green) and Gas (red).
- Allocated Production data used for sizing calculations**
- Fields Value:** A dropdown menu showing 'Production - Cumulative Volume'.
- Classification:** A dropdown menu showing '3 Classes' and a 'Detail' link (highlighted with a blue arrow).
- Edit Range:** A button to the left of the classification ranges.
- Classification Ranges:** Three green boxes representing the ranges:
 - 0 - 394764
 - 394764 - 789496
 - 789496 - 1184228
- Formations:** A list of formations with checkboxes:
 - ☐ All
 - ☒ DAKOTA
 - ☐ FRONTIER
 - ☒ LAKOTA
 - ☐ MORRISON
 - ☐ MUDDY /SILT/ SH/ SD/
 - ☒ NIOBRARA
 - ☐ PIERRE
 - ☐ PIERRE A
 - ☐ PIERRE B
 - ☐ UNKNOWN
- Buttons:** 'Apply', 'Remove', and 'Cancel' at the bottom.

6. Click the **Edit Range** button  to edit the range for each classification (optional).
The end range for each classification is now editable.
Note: Monthly production is averaged on a monthly basis (30.4 days/month). Daily and monthly production will have different averaged ranges.

7. At any time before you click the **Done** button  , you can reset the ranges back to the values they were by clicking the **Reset Range** button  .

8. Edit the ranges, and then click the **Done** button.
9. Select formations of the wells for which you want to see bubbles by selecting the check box next to the formation name.
10. Click **Apply** to view your bubble map.
11. The bubble map displays for the wells within the Map window. If you pan the Map, the bubbles will be applied to the new set of wells.

12. If you pan the map, or zoom in or out, you can use the **Recalculate Range**

Recalculate Range

button to recalculate the ranges according to the Map screen and zoom level.

13. To remove bubbles from the map, click **Remove** in the Analysis Tool dialog box.

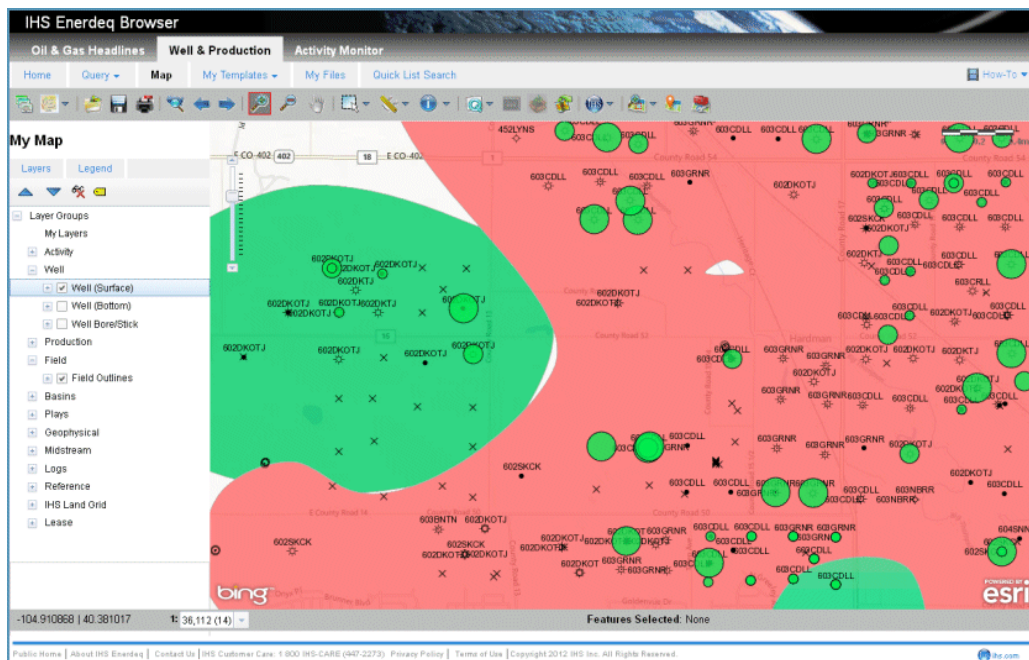

Enhanced Map Feature – Draw a Point

Clicking this button will display the entered point, now the with a visual display on the map of your entered coordinates

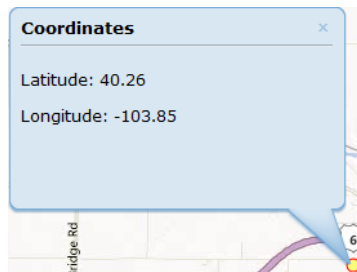

Note: The Longitude must be entered as a signed value.

New Map Feature – Auto On/ Auto Label of the Terrain Base Map View

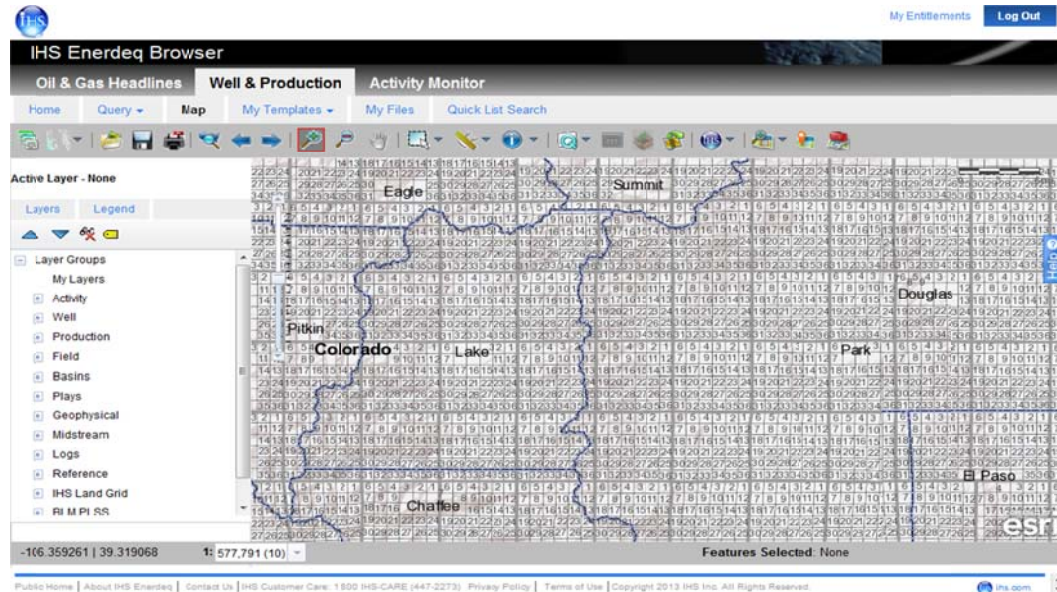

Using the Terrain Base Map view, you will now see upon entry the State and Canadian Provinces views appear with Labels. As you zoom in further the labeled State view appears and zooming in further still you will see the IHS Land Grid template appear with labels.

These layers can now be removed from the view, as well as the labels.

New Map Feature – Active Layer is now displayed.

The Active Layer is now displayed at any point in your definition of the Map view.

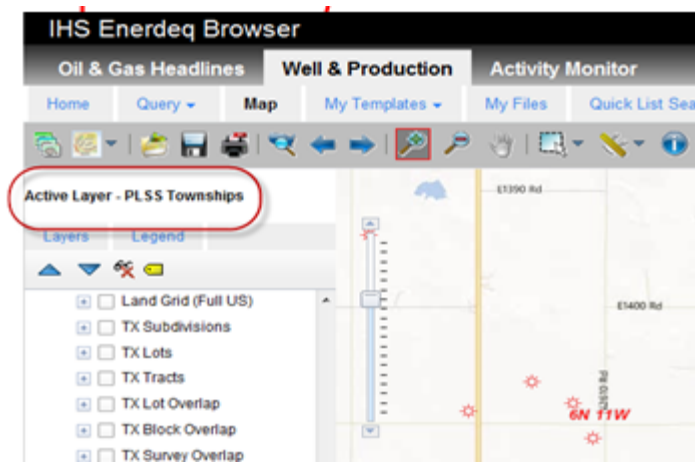

Enhancements – New Query Features

Enhanced AOI Setup Process

You can now define specific outputs to be automatically generated upon a change in your AOI. Once you have added output formats, these will be generated using only the data added to your AOI. At any point in time these outputs can be removed.

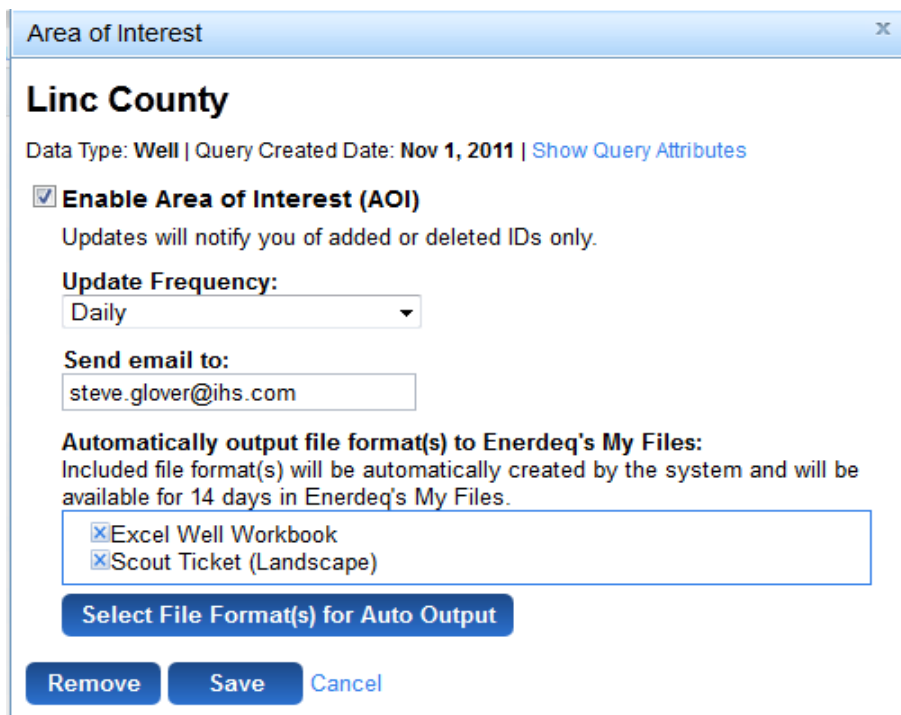

New Well Offshore Query Added

 Well - Well Offshore Indicators

☐ FEDERAL OFFSHORE
☐ STATE OFFSHORE
☐ BAYS OR ESTUARIES

☐ Exclude [Clear](#)

Revised State / County Query

The State/County Query now supports multiple state and county combinations. By clicking the **Select multiple state/counties** link, a list of all states is displayed. When selecting the check box to the left of the state name, you will select all Well data in that particular state. Multiple states can be selected. When you click on the **Show** link to the right of the state name, a list of counties within that State is displayed. Multiples can be chosen.

Code	State	County
01	ALABAMA	Show
<input checked="" type="checkbox"/> 02	ARIZONA	Show
<input type="checkbox"/> 03	ARKANSAS	Show
<input type="checkbox"/> 04	CALIFORNIA	Hide
<input type="checkbox"/> 05	COLORADO	Show
<input type="checkbox"/> 06	CONNECTICUT	Show
<input type="checkbox"/> 07	DELAWARE	Show
<input type="checkbox"/> 08	DISTRICT OF ...	Show
<input type="checkbox"/> 09	FLORIDA	Show

Code	CALIFORNIA Counties
<input type="checkbox"/> 001	ALAMEDA
<input type="checkbox"/> 201	ALAMEDA OFFSHORE
<input type="checkbox"/> 003	ALPINE
<input type="checkbox"/> 005	AMADOR
<input type="checkbox"/> 116	ANACAPA ISLAND
<input type="checkbox"/> 216	ANACAPA ISLAND OFFSHORE
<input type="checkbox"/> 007	BUTTE
<input checked="" type="checkbox"/> 009	CALAVERAS
<input type="checkbox"/> 309	CARMEL ZONE 4

Note: Location Date has been changed to Rig Onsite Date in the Activity Data query.

Updated Feature – API/IC Query

You can now exclude IC numbers from your query/list/pasted list when selecting the Exclude check box.

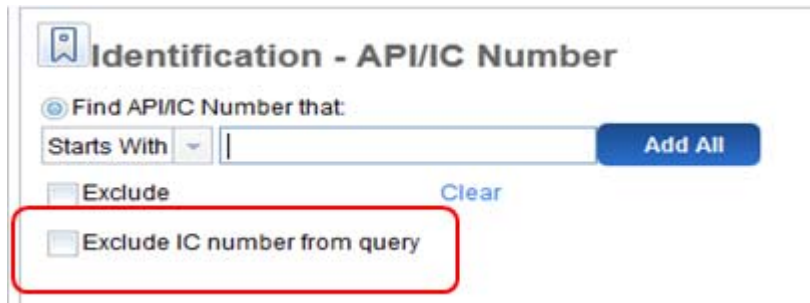

Also new with the API selections is the ability to import or paste a list of IDs with imbedded dashes. These dashes will be masked out, with the result being those IDs matching your list. This is particularly helpful for those of you who paste a list of IDs from those sources with the imbedded dash.

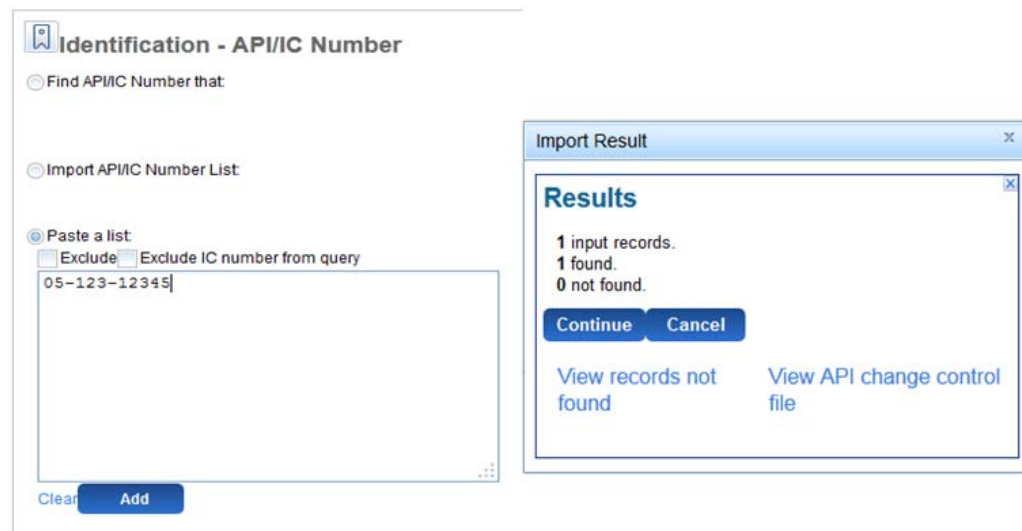

New Lease Code Feature

The Lease Code query can now import a list of codes in a similar fashion as the API and Production ID import features.

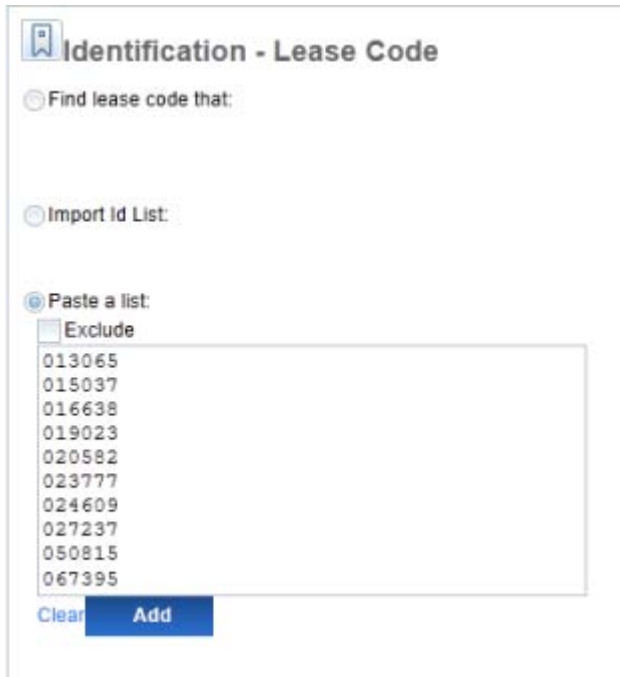

Identification - Lease Code

☐ Find lease code that:

☐ Import Id List:

☒ Paste a list:

☐ Exclude

013065
015037
016638
019023
020582
023777
024609
027237
050815
067395

[Clear](#) [Add](#)

New IHS Templates Added

A Well Completions List has been added to the suite of standard IHS templates provided.

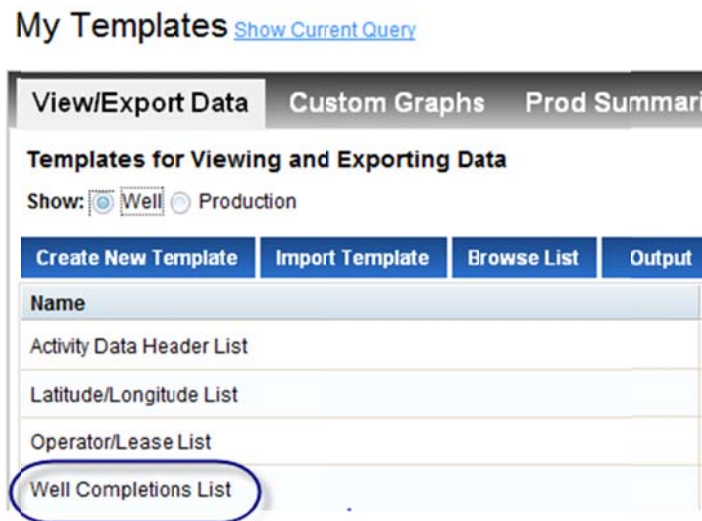

The attributes defined for this view are:

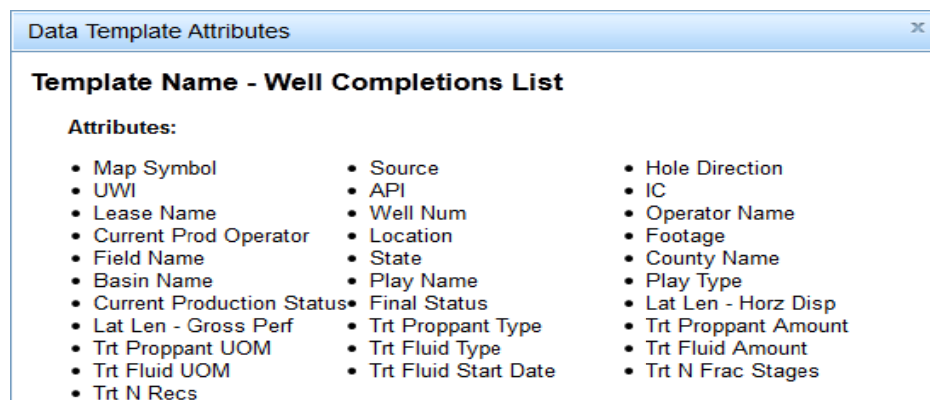

A Production IP/Normalized Data List has been added to the suite of standard IHS Production templates.

My Templates [Show Current Query](#)

View/Export Data Custom Graphs Prod Summaries

Templates for Viewing and Exporting Data

Show: ☐ Well ☒ Production

Create New Template **Import Template** **Browse List** **Output**

Name	Export
Lease Volume List	
Operator Lease Volume List	
Operator Volume List	
Production Header List	
Production ID List	
Production IP/Normalized Data List	

The list of attributes are:

Data Template Attributes x		
Template Name - Production IP/Normalized Data List		
Attributes:		
• Map Symbol	• Source	• Hole Direction
• Production ID	• Entity Type	• Primary API
• Lease Name	• Well Num	• Operator Name
• Location	• Field Name	• State
• County Name	• Basin Name	• Play Name
• Play Type	• Status Name	• Max IP - Oil
• Max IP - Gas	• Max IP - Water	• Max IP Date - Oil
• Max IP Date - Gas	• Max IP Date - Water	• Oil Mo 2
• Gas Mo 2	• Wtr Mo 2	• Oil Mos 2+3
• Gas Mos 2+3	• Wtr Mos 2+3	• N Months Mos 2+3
• Oil Mos 2 thru 4	• Gas Mos 2 thru 4	• Wtr Mos 2 thru 4
• N Months Mos 2 thru 4	• Oil Mos 2 thru 7	• Gas Mos 2 thru 7
• Wtr Mos 2 thru 7	• N Months Mos 2 thru 7	• Oil Mos 2 thru 13
• Gas Mos 2 thru 13	• Wtr Mos 2 thru 13	• N Months Mos 2 thru 13
• Oil Mos 2 thru 25	• Gas Mos 2 thru 25	• Wtr Mos 2 thru 25
• N Months Mos 2 thru 25	• Oil Cum	• Gas Cum
• Oil Last 12 Mos	• Gas Last 12 Mos	

New Play Name Feature

To enhance the ability to find/select a particular Play Name, the query default has been changed to “Contains” from “Start with”. This change, along with the pre-population of the lookup table is intended to assist you in finding your particular Play.

 **Geology - Play Name**

Find item that:

Contains

Add All

☐ Exclude [Clear](#)

<input type="checkbox"/>	Play Name
<input type="checkbox"/>	APPALACHIAN BASIN CENTRAL CBM
<input type="checkbox"/>	APPALACHIAN BASIN BEREAWWEIR
<input type="checkbox"/>	APPALACHIAN BASIN CLINTON-ROSE HILL
<input type="checkbox"/>	APPALACHIAN BASIN HURON SHALE
<input type="checkbox"/>	APPALACHIAN BASIN MARCELLUS - MAIN PLAY - DRY
<input type="checkbox"/>	APPALACHIAN BASIN MARCELLUS - MAIN PLAY - WET
<input type="checkbox"/>	APPALACHIAN BASIN MARCELLUS -LESS PERSPECTIVE
<input type="checkbox"/>	APPALACHIAN BASIN MISSISSIPPIAN SHALES
<input type="checkbox"/>	APPALACHIAN BASIN NORTHERN CBM

New Play Type and Current Prod Type Query Update

The lookup table is now pre-populated for both of these queries to aid in successful selection.

 **Well - Current Prod Type**

Find item whose:

Name Starts With

☐ Exclude

<input type="checkbox"/>	Name	Code
<input type="checkbox"/>	ABANDONED-GENERAL	A0
<input checked="" type="checkbox"/>	ACTIVE PRODUCING-BENEFITS FROM INJECTION	B3
<input type="checkbox"/>	ACTIVE PRODUCING-GENERAL	B0
<input checked="" type="checkbox"/>	BRINE	H1
<input type="checkbox"/>	BROMINE	H7
<input checked="" type="checkbox"/>	CARBON DIOXIDE	B4
<input type="checkbox"/>	COALBED METHANE	B5
<input checked="" type="checkbox"/>	COALBED METHANE CONVERTED TO INJECTOR	BD
<input type="checkbox"/>	COMMINGLED	M3

 **Geology - Play Type**

Find item whose:

Name Starts With

☐ Exclude

<input type="checkbox"/>	Name	Code
<input type="checkbox"/>	COALBED METHANE	C
<input checked="" type="checkbox"/>	DEVONIAN SHALE	D
<input type="checkbox"/>	HEAVY OIL	H
<input checked="" type="checkbox"/>	MULTIPLE (TIGHT GAS/DEVONIAN SHALE)	M
<input type="checkbox"/>	NATURAL GAS HYDRATES	Y
<input checked="" type="checkbox"/>	OIL SANDS	S
<input type="checkbox"/>	REJUVENATED HORIZONTAL	R
<input checked="" type="checkbox"/>	SHALE GAS	G
<input type="checkbox"/>	SHALE OIL	O

Enhancements – New Output Features

New Well and Production Data Template Attributes Added

A number of items have been added to the Well and production templates. Following is a list of Well Data attributes:

- Lateral Length - Horz Disp
- Lateral Length - Gross Perf
- Proppant - Type
- Proppant - Amount
- Proppant - UOM
- Fluid - UOM
- Fluid - Start Date
- Fluid - Type
- Fluid – Amount
- Log Trip
- BHT
- Log Total Depth
- Time Since Circ

- Time Since Circ Uom
- IP Producing Method

The following is a list of Production Data attributes:

- Gas Last 2 Mos
- Oil Last 2 Mos
- Wtr Last 2 Mos
- Gas Last 3 Mos
- Oil Last 3 Mos
- Wtr Last 3 Mos
- Gas Last 6 Mos
- Oil Last 6 Mos
- Wtr Last 6 Mos
- N Months Mos 2+3
- N Months Mos 2 thru 4
- N Months Mos 2 thru 7
- N Months Mos 2 thru 13
- N Months Mos 2 thru 25

New Custom Block Report Feature

When using the Scout Ticket Reports or the Production Report, you will now have the ability to define the “Blocks “ of data you want to generate and to save this as a Report Template. These Report Templates will remain active until you delete the entry.

IHS Enerdeq Browser

Oil & Gas Headlines **Well & Production** **Activity Monitor**

Home Query Map My Templates My Files Quick List Search

Output Production Data Results
(20 Records) - smith field query [Show Current Query](#)

Exports

Reports

Well Data

Scout Ticket (Landscape)

Scout Ticket (Portrait)

Well Summary Report (Landscape)

Well Summary Report (Portrait)

Production Data

Abbreviated Report (Portrait)

Detailed Production Report (Portrait)

Detailed Well Test Report (Landscape)

Entity Well Report (Portrait)

Production Report (Portrait)

Production/Injection Report (Portrait)

Summary Production Report (Portrait)

Combined

Production and Well Data Report (Portrait)

Graphs

Output Options - Scout Ticket (Landscape)

File name: Report1

Sections

Select: **All** **None**

☒ Header ☒ Participating Interests Journal

☒ Location ☒ Formations

☒ Location Narrative ☒ Logs

☒ Dates and Depths ☒ Dwights Energydata Narrative

☒ Initial Potential Tests ☒ Tenroc Geology Report

☒ Production Tests ☒ Horizontal

☒ Drill Stem Tests ☒ Directional Survey

☒ Cores ☒ Deviation Data

☒ Core Analysis ☒ Plugging Record

☒ Casing, Liner, Tubing ☒ Old Information

☒ Drilling Journal ☒ Operator Address

☒ Geology Journal

OK **Cancel** **Save** **Open Saved Report Template**

To select the desired “blocks” of data, select the check box to the left of the block name. The default is having all blocks selected. To remove the selections, click the **None** button, and then click the blocks you intend to include in your saved template.

When clicking the **Save** button at the completion of the Block selection process, you will be asked to enter a name for this template definition.

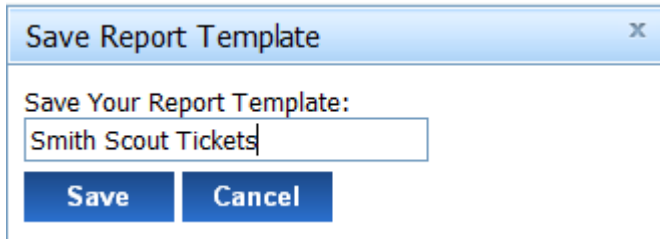

A dialog box titled "Save Report Template" with a close button (X) in the top right corner. Below the title bar, the text "Save Your Report Template:" is displayed. Underneath, there is a text input field containing the text "Smith Scout Tickets". At the bottom of the dialog, there are two buttons: "Save" and "Cancel".

You can open a saved template and perform basic management of your entries.

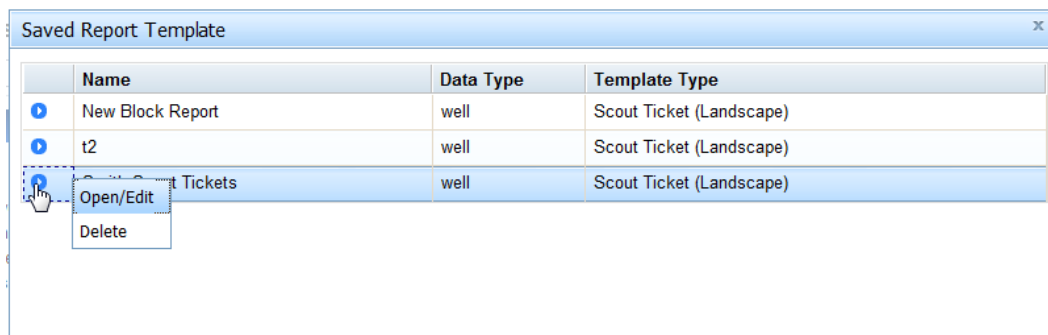

A dialog box titled "Saved Report Template" with a close button (X) in the top right corner. It contains a table with three columns: "Name", "Data Type", and "Template Type". The table has three rows of data. The first row is "New Block Report" with "well" as the Data Type and "Scout Ticket (Landscape)" as the Template Type. The second row is "t2" with "well" as the Data Type and "Scout Ticket (Landscape)" as the Template Type. The third row is "Tickets" with "well" as the Data Type and "Scout Ticket (Landscape)" as the Template Type. A mouse cursor is hovering over the "Tickets" row, and a context menu is open with two options: "Open/Edit" and "Delete".

	Name	Data Type	Template Type
▶	New Block Report	well	Scout Ticket (Landscape)
▶	t2	well	Scout Ticket (Landscape)
▶	Tickets	well	Scout Ticket (Landscape)

New Production Report Feature – Limit the Months of Recent Production

Output Options - Detailed Production Report (Portrait)

File name:

Recent months

☒ All

☐ Custom

Show Months of Recent Production

Sections

Select:

☒ Title

☒ Header Block

☒ Annual Production

☒ Annual Injection

☒ Monthly Production

☒ Monthly Injection

☒ Oil Tests

☒ Gas Tests

Append Feature Reinstated

file already exists x

File already exists. Would you like to:

One Line Exports – Attributes Now Formatted Correctly

	A	B	C	D	E	F	G	H	I	J
1	Map Symbol	Source	Hole Direction	UWI	API	IC	Lease Name	Well Num	Operator Name	Current Prod Operat
2	2	PI	VERTICAL	3307501065000	33075010650000		DONALD PETERSON	1	PETRO LEWIS CORP	WHITING OIL & GAS
3	2	PI	VERTICAL	33075010780000	33075010780000		PETERSON	2-28	PETRO LEWIS CORP	WHITING OIL & GAS
4	2	PI	VERTICAL	33075010810000	33075010810000		PETERSON	1-27	PETRO LEWIS CORP	WHITING OIL & GAS
5	2	PI	VERTICAL	33075010860000	33075010860000		PAUL CARLSON	2-27	PETRO LEWIS CORP	WHITING OIL & GAS
6	2	DI	VERTICAL	33075010890000	33075010890000		CARLSON	1-27	UNION TEXAS PET CORP	EAGLE ODER INC

New Client Suggestion Messages

In a continuing effort to provide user feedback, you will now see the message below pop up when a query you have entered returns 0 records found. This message suggests using “Contains” and rerun your query. This message can easily be turned off by clicking the **Don’t show again** link at the bottom of the message.

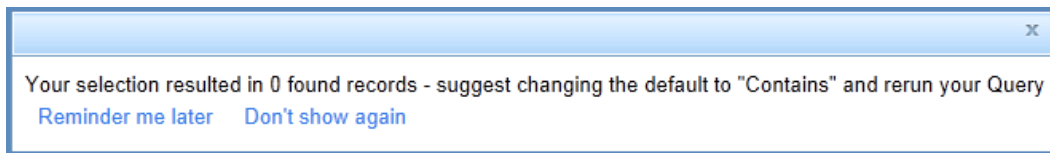

Help – Accessible From All Screens

A pop-up window providing Help related topics is now present on all screens.

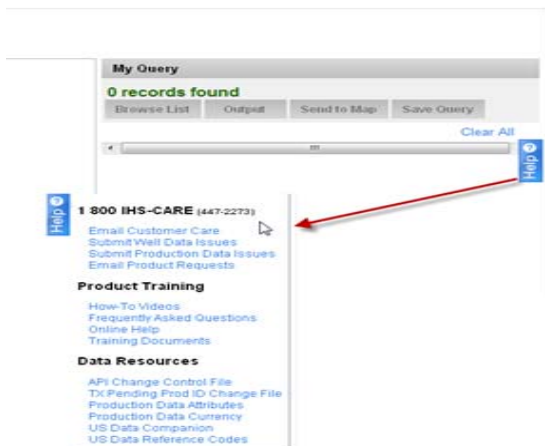

Map Layer Scales Available from Help Menu

A document detailing the various Map Layer scales is now available. This document presents the scale/zoom level at which the layers are visible and at what scale the layer can be labeled.

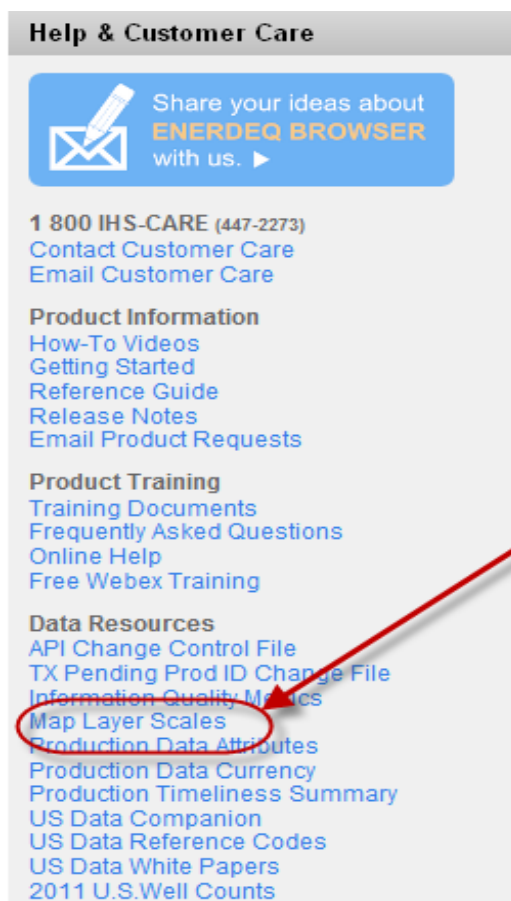

Map Layer
Scales now
available

Bug Fixes

A number of issues have been addressed with this release. The following items are a sampling of the most significant issues.

- Corrections to the Spatial Export process – the GOM Areas and Blocks as well as the Texas Grid layers are now exported.
- Map corrections include the issues of the Polygon and Circle select tool not reporting features correctly, a Clear option has been added to the “Draw a Point” feature, and the Legend not being correctly printed when a large amount of labels are to be shown.
- The Production Summaries Template Builder was not correctly displaying all of the attributes.
- Queries / lookup list containing special characters was returning a count of 0.
- When attempting to remove a previously created AOI, an error was generated.

Browsers Recommendations for use with Enerdeq Browsers

New with the v2.3 release – **we will no longer support IE 7**. While the Enerdeq Browser will continue to function correctly using IE7, in the event that a feature will not work when using IE7, we will not attempt to correct the issue.

Going forward we suggest that you access the Enerdeq Browser using IE9, Firefox and/or Chrome. These newer browsers perform more efficiently when using the Enerdeq Browser application.

Clearing your cache

As new versions of the Internet Explorer Browser become available, various actions are needed to ensure proper results from the IHS Enerdeq Browser Application. One such action is the clearing of your computer's cache. The following discussion outlines the procedure to clear the cache for Internet Explorer versions 6 and later.

Internet Explorer 8 and 9

To clear your cache

In your browser, press the **ALT** key, and then click the **Tools** menu.

Select the **Delete Browsing History** command.

The *Delete Browsing History* dialog box is displayed.

In the Temporary Internet Files portion, select the check box, and then click the **Delete** button.

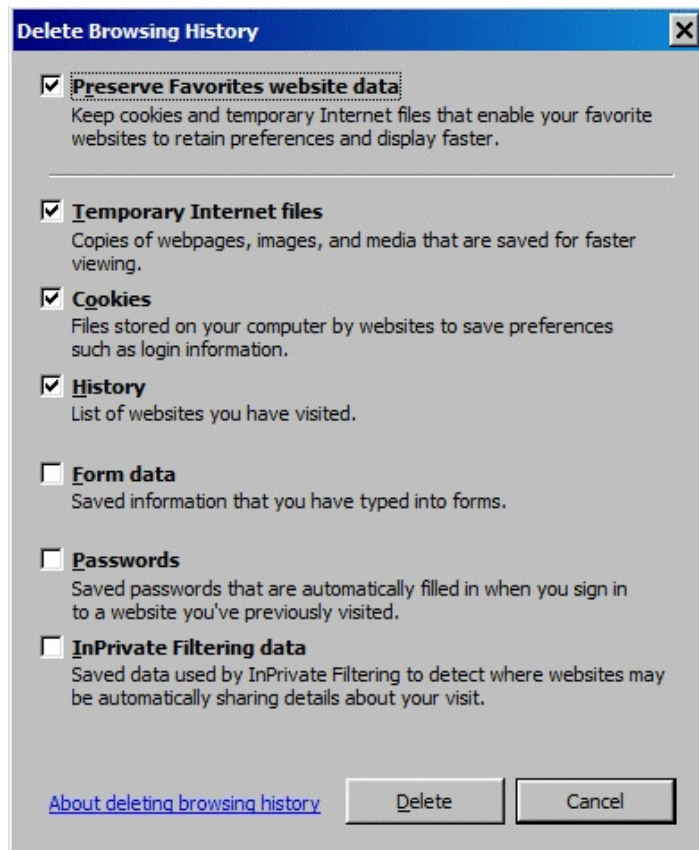

You will be asked if you are sure you want to delete all temporary Internet Explorer files. Click **Yes**.

When the files have been deleted, click **OK**.

• • •

Mozilla Firefox

Note: While we have not certified the IHS Enerdeq Browser with Mozilla Firefox, we have provided below the needed setup information to clear your cache.

To clear your cache

On the menu bar, click the **ToolsFirefoxEdit** menu, and select the **Options...Preferences....** command.

Select the **Advanced** panel.

Click the **Network** tab.

In the **Offline Storage** section, click **Clear Now**.

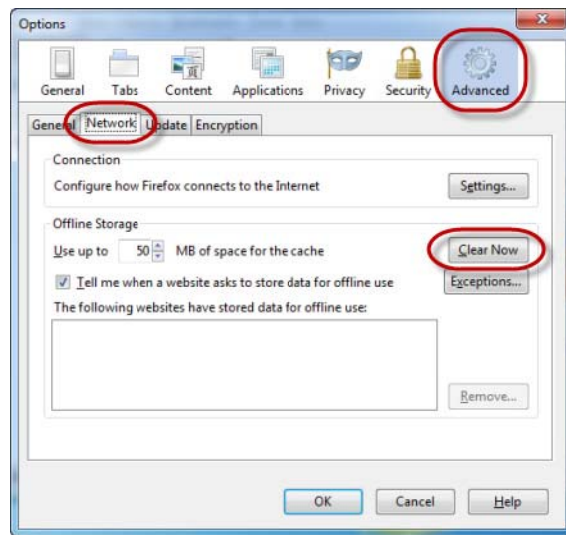

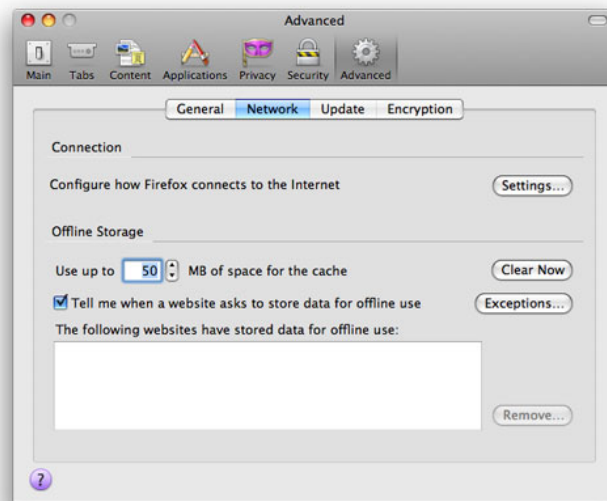

Click **OK** to close the Options window. Click **Close** to close the Preferences window.

• • •

Automatically clear your cache

You can set Firefox to automatically clear the cache when Firefox closes:

To automatically clear the Firefox cache (versions 3.5 and 3.6)

On the menu bar, click the **ToolsFirefoxEdit** menu, and select the **Options...Preferences....** command.

Select the **Privacy** panel.

In the History section, set Firefox will: to **Use custom settings for history**.

Select the check box for Clear history when Firefox closes.

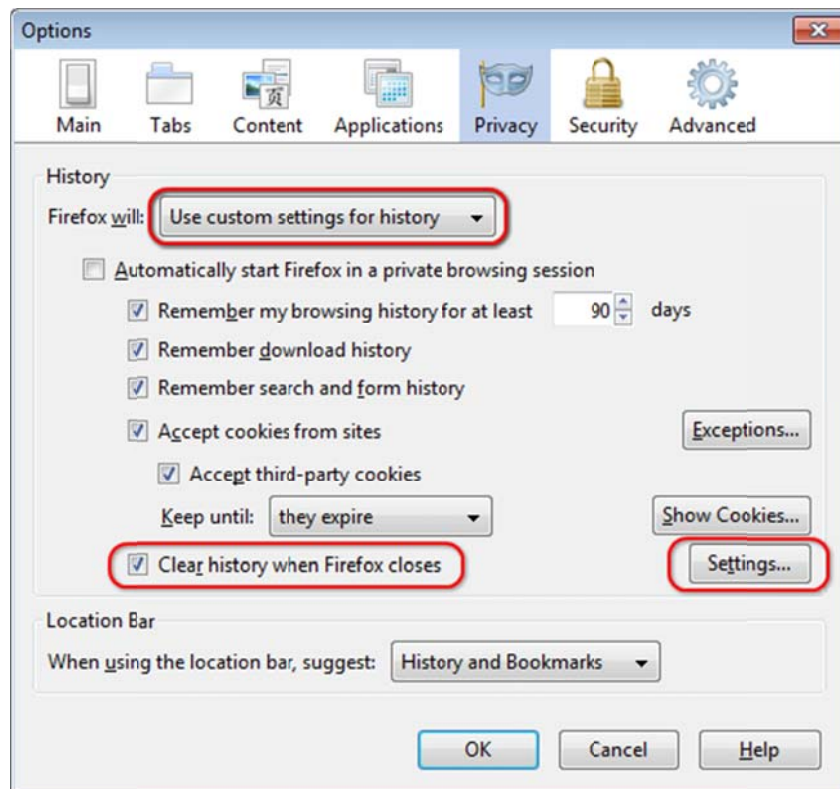

Beside Clear history when Firefox closes, click the **Settings...** button. The Settings for Clearing History dialog box will open.

Select the check box next to Cache.

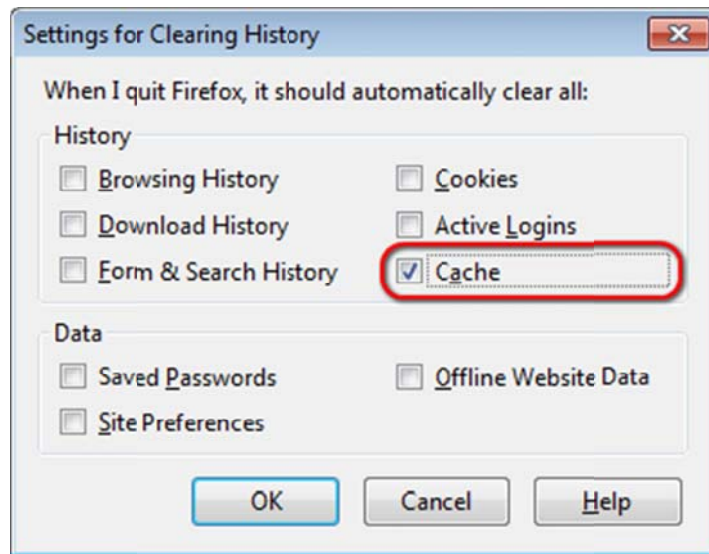

Click **OK** to close the Settings for Clearing History dialog box.

Click **OK** to close the Options dialog box

• • •

Google Chrome

To clear your cache

In your Google Chrome browser, click the **Wrench** icon at the upper right.

Select Tools > Clear browsing data.

The *Clear browsing data* dialog box is displayed.

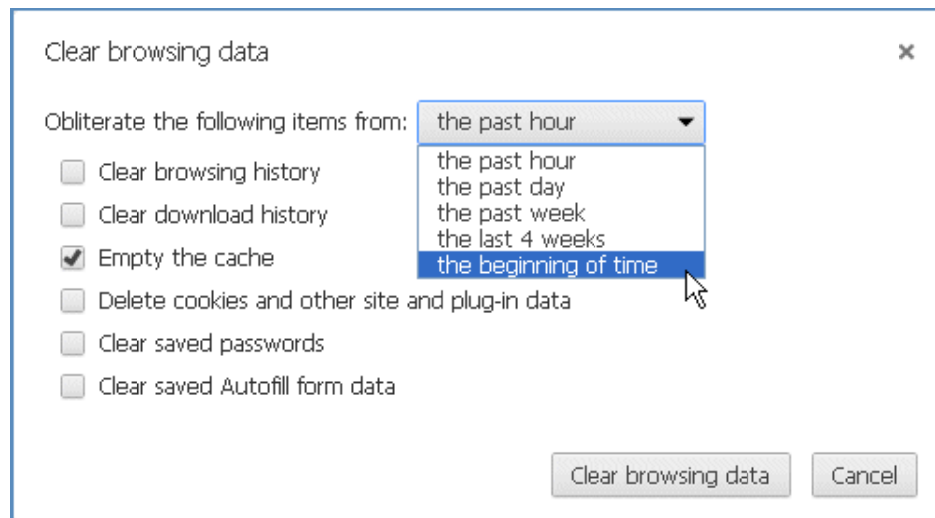

Select a timeframe for the deletion of your cache, and then click the **Clear browsing data** button.

• • •

Recommended Browser Settings

For optimum performance, you are highly encouraged to incorporate the following *recommended settings* into your internet browser *prior* to working with the IHS Enerdeq Browser application.

IHS Enerdeq is compatible with **Internet Explorer (IE) 8 and 9, Mozilla Firefox and Google Chrome**. The discussions below discuss how to optimize your setup.

Internet Explorer 8 and 9

Click your **IE9 desktop** icon to display your default Internet Explorer Browser homepage.

Pop-Up Blocker Setting

From the top of the Internet Explorer page, click the **Tools** command in the menu bar to display a dropdown menu.

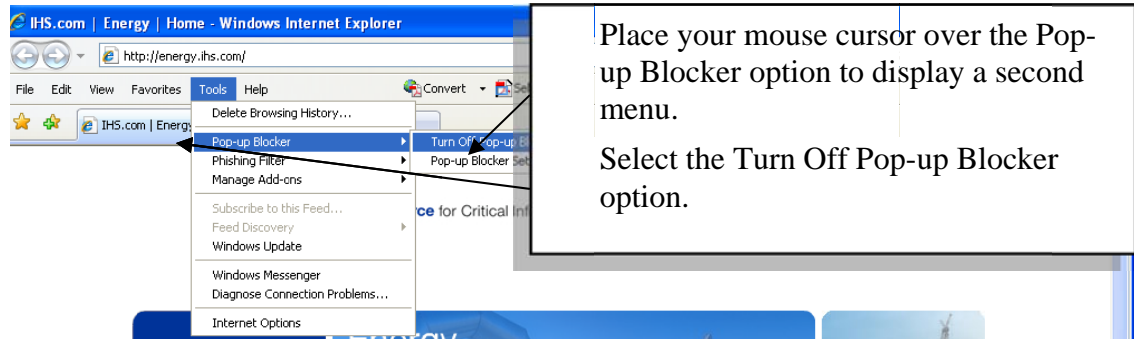

Temporary Internet File Settings

Click the  button in the **Browsing History** section to display a Settings window.

Make sure the **Automatically** option is checked.

This option forces the Browser to look for new pages on the Internet rather than look in the Temporary Internet files folder.

To change the size of the temporary folder, move the *slider bar* in the Settings window up/down as desired.

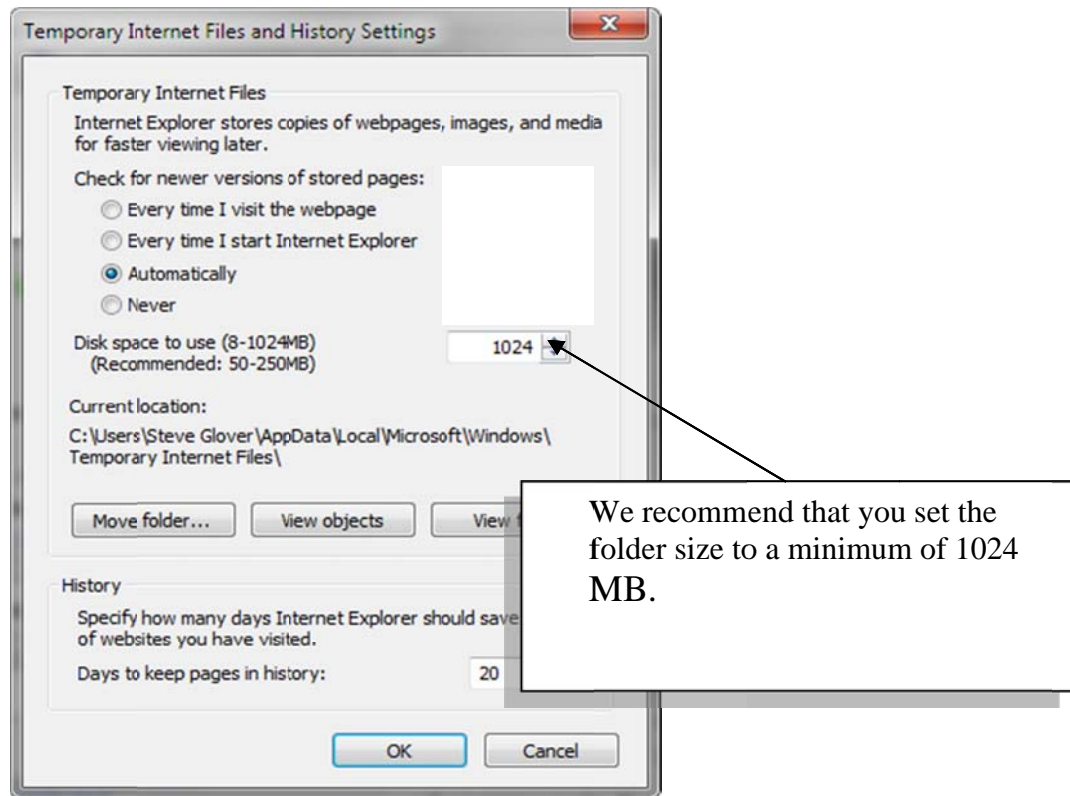

Recommended Settings for Internet Explorer 8

The following settings are recommended for **Internet Explorer (IE) 8**.

Pop-up Blocker Settings

From the top right section of the Internet Explorer page, click the **Tools** command in the menu bar to display a dropdown menu.

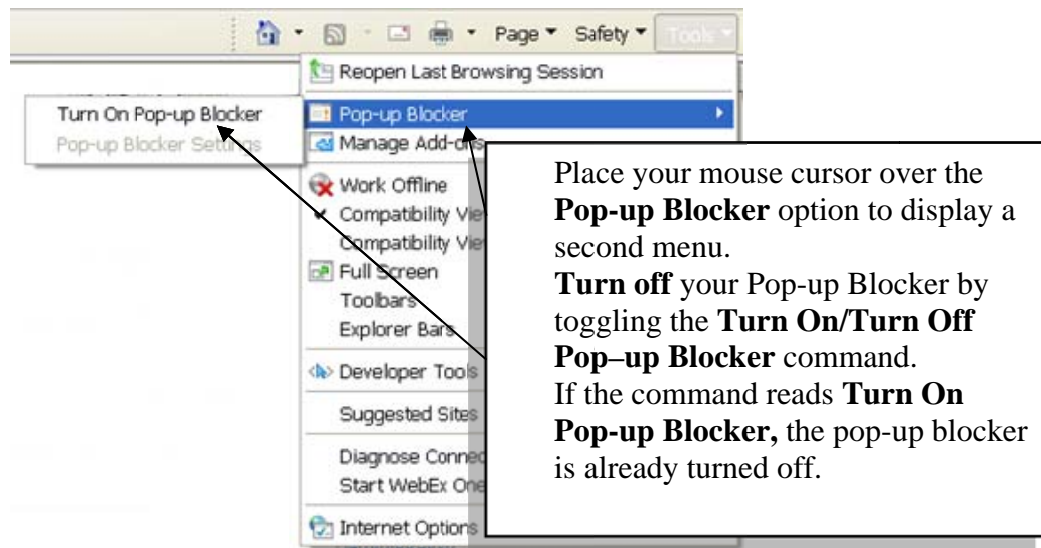

Pop-up blockers can interfere with the opening of new windows in IHS Enerdeq.

Security Settings

Click the  button in the Browsing History section to display a Settings window.

Make sure the **Automatically** option is checked.

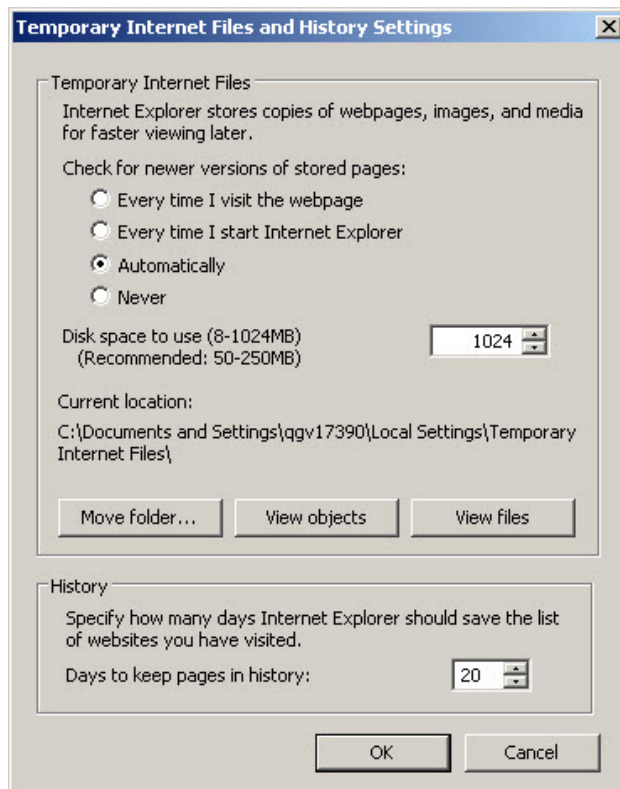

This option forces the Browser to look for new pages on the Internet rather than look in the Temporary Internet files folder.

To change the size of the temporary folder, move the *slider bar* in the Settings window up/down as desired. We recommend that you set the folder size to a minimum of 1024 MB.

Security Settings

Next, click the **Security** tab in the Internet Options window.

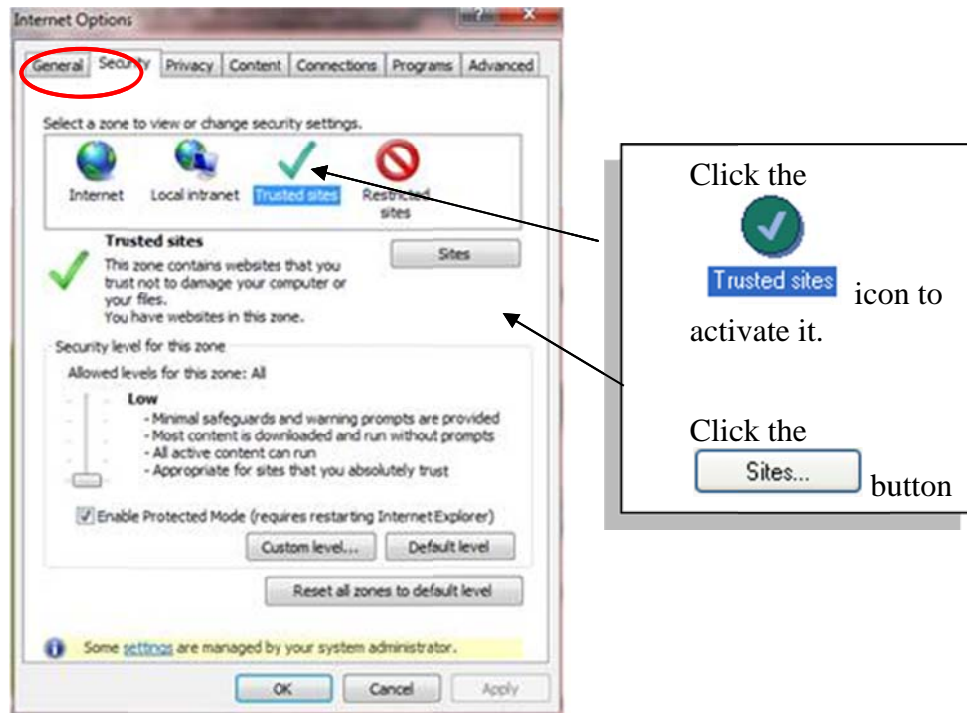

For IE8 / Windows 7 users – select the box – Enable Protected Mode (requires restarting Internet Explorer)

Recommended Settings for Mozilla Firefox

Click your Firefox desktop icon to display your default Internet Explorer Browser homepage.

Pop-Up Blocker Setting

To access the pop-up blocker settings:

At the top of the Firefox window, click on the Firefox button (Tools menu in Windows XP) and then click Options

Select the Content panel.

Uncheck the box labeled “Block pop-up windows”

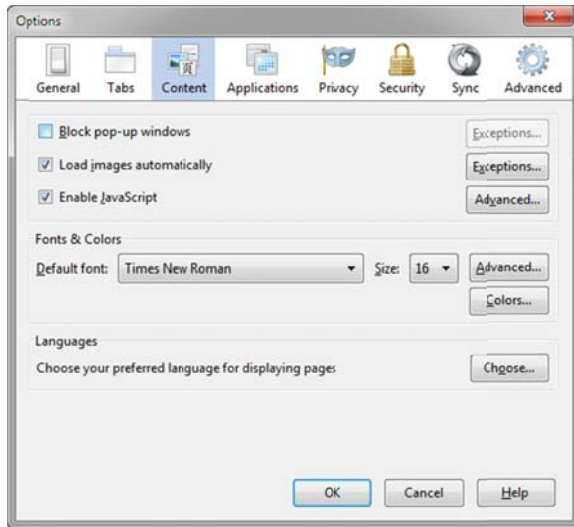

Temporary Internet File Settings

The Temporary Internet Files folder is where web pages and files (such as graphics) are stored on your computer hard drive. This feature helps to speed up the display of pages that you have previously viewed or that you visit on a regular basis.

On the menu bar, click the **ToolsFirefoxEdit** menu, and select the **Options...Preferences....** command.

Select the **Advanced** panel.

Click the **Network** tab.

In the Offline Storage section, click **Clear Now**.

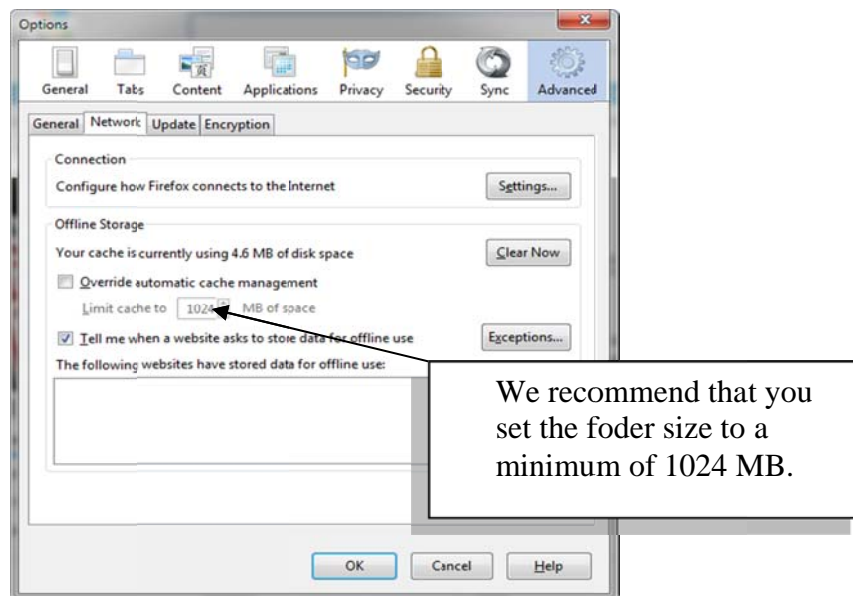

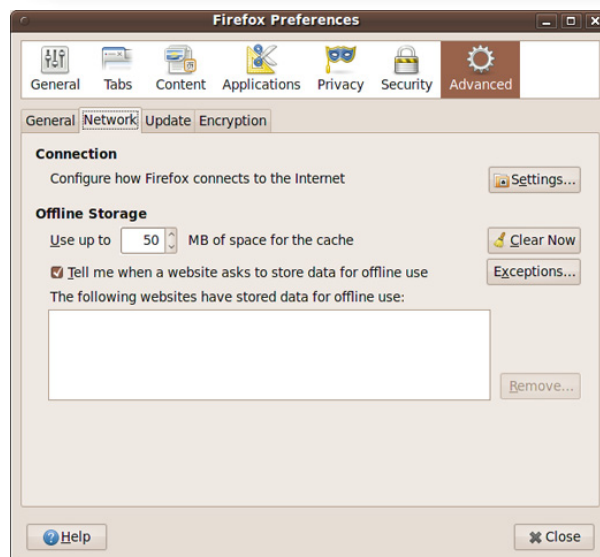
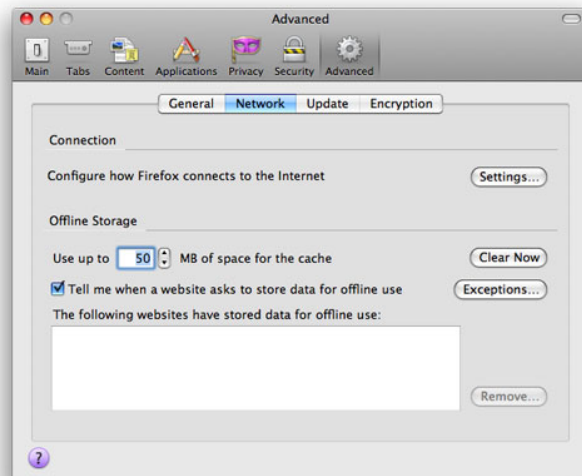

Click **OK** to close the Options window. Click **Close** to close the Preferences window.

Recommended Settings for Google Chrome

*Click your **Chrome desktop icon*** to display your default Internet Explorer browser homepage.

Pop-Up Blocker Setting

You can allow all pop-ups by disabling the pop-up blocker. Follow these steps:

Click the wrench icon  on the browser toolbar.

Select **Settings**.

Click the **Under the Hood** tab.

Click **Content settings** in the "Privacy" section.

In the "Pop-ups" section, select "Allow all sites to show pop-ups." Customize permissions for specific websites by clicking **Manage exceptions**.

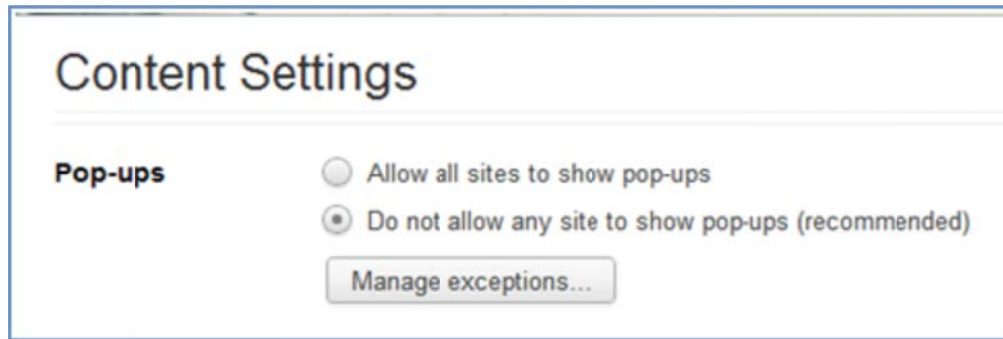

Temporary Internet File Settings

With Google Chrome we recommend that the initial application settings be utilized as delivered upon installation.

. Click **Close** to close the Preferences window.

How to Display Web Pages in Separate Tabs

When using IE 8, you can set up a view where pop-ups or multiple Web pages will display in separate tabs rather than each page displaying in a new window.

To set up a separate tab view:

Click the **Tools** command in your browser menu bar and select **Internet Options** in the drop-down menu.

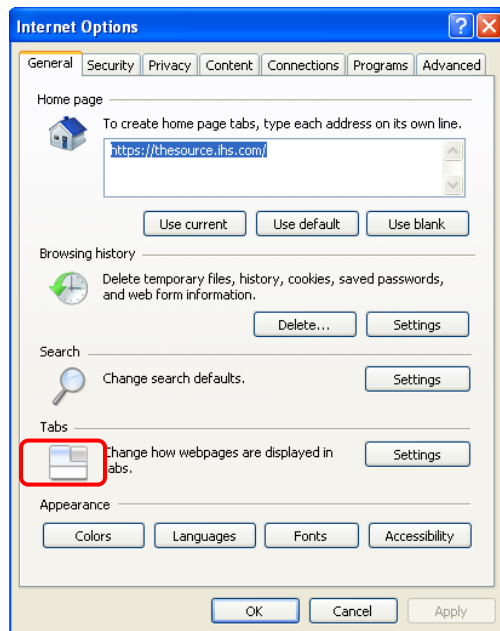

Go to the Tabs section and click the  button.

A Tabbed Browsing Settings window will display.

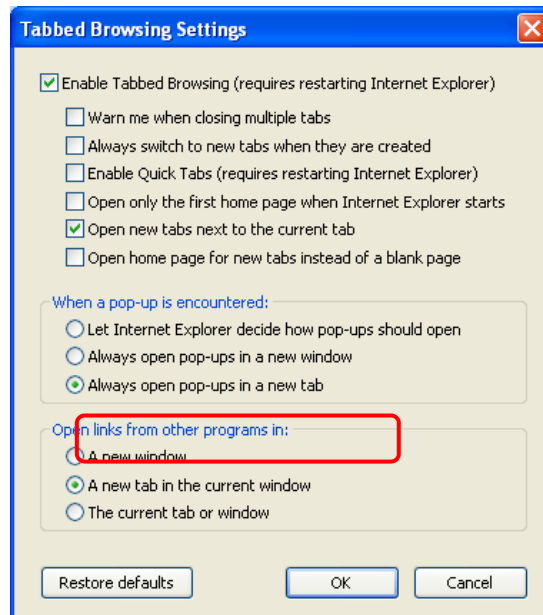

Go to the When a pop-up is encountered: section and select the option next to the **Always open pop-ups in a new tab** option.

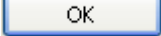
Click the  button to close the open Settings window and again to close the Internet Options window.

While working in the Enerdeq Browser v2.0, there are no longer multiple tabs opened with each of the Enerdeq Browser functions thus negating the need for tabbed browsing. The process described above will be to suit your preferences.

Creating a Windows Shortcut Icon

To make logging in to the Enerdeq Browser simpler and quicker, you can create a shortcut icon that can be displayed on your computer desktop display.

To create the shortcut icon:

Log in to the Enerdeq Browser application.

Highlight and copy the URL at the top of the Enerdeq page.

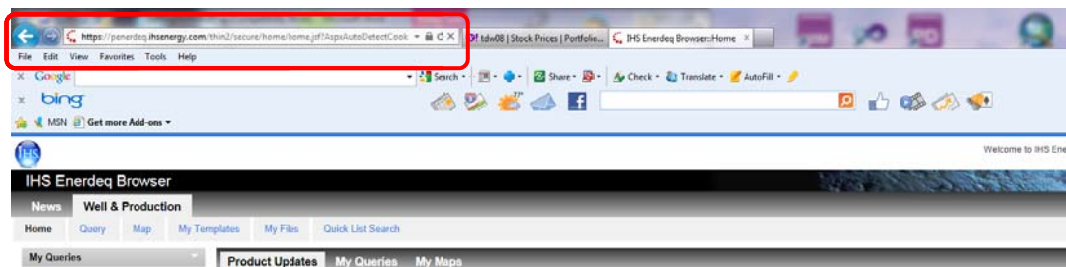

Go to your desktop and right mouse click in an open area to display a shortcut menu.

Highlight the **New** option to display a second menu.

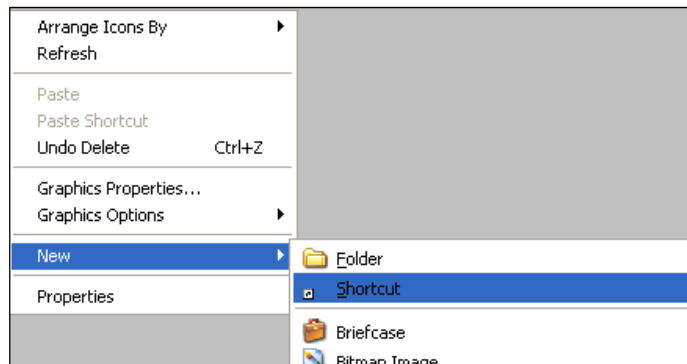

Highlight the **Shortcut** option in the second menu.

A Create Shortcut window will display.

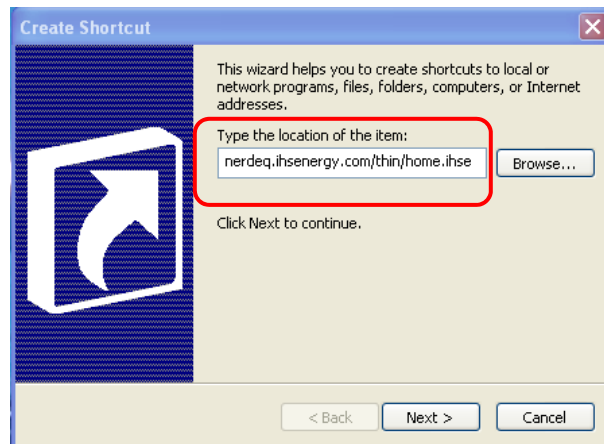

In the Type the location of the item: text box, paste the URL that you copied earlier.

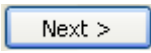
Click the  button to apply a name to the shortcut.

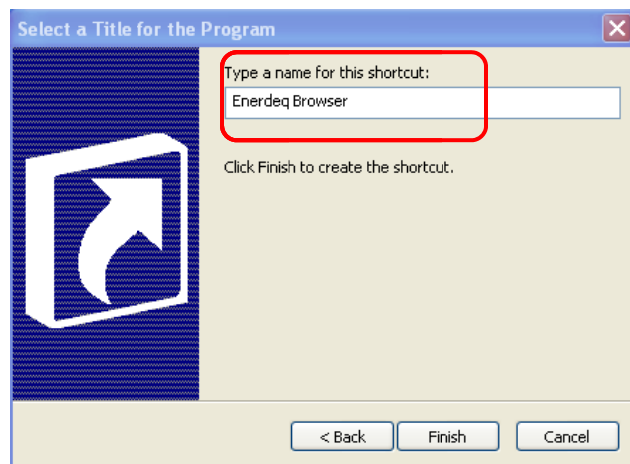

Click the  button.

The newly created shortcut icon will now display on your computer desktop display.

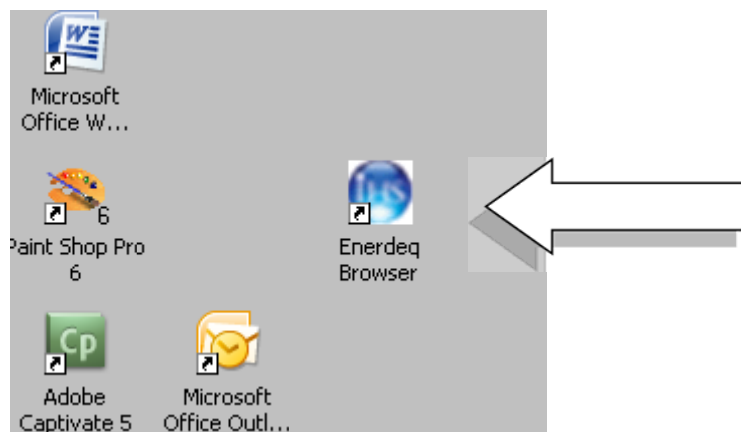

Double-click the shortcut icon.

The Enerdeq Home page will display.

Welcome to IHS Enerdeq Browser, Cynthia ARBUCKLE [My Settings](#) [My Entitlements](#) [Log Out](#)

IHS Enerdeq Browser

[Oil & Gas Headlines](#) [Well & Production](#) [Activity Monitor](#)

[Home](#) [Query](#) [Map](#) [My Templates](#) [My Files](#) [Quick List Search](#)

My Queries

[New Query](#) [View All](#)

Well

[Ishmes Query](#)

[Well - Identification](#)

[Arbuckle Query](#)

Production Allocated

You have no saved queries.

Production Unallocated

[Production Unallocated - Identification](#)

[Production Unallocated - Location](#)

[Ish2-savedQuery.qry](#)

My Maps

My Templates

My Files

Product Updates **My Queries** **My Maps**

Welcome to Enerdeq Browser v2.3

Access to Additional U.S. Land Information and Pipeline Facilities Now Available

The latest release of IHS Enerdeq Browser now provides you the ability to subscribe to newly defined U.S. Land data in the form of State and Fee Lease information. These land records are critical to the oil and gas industry for leasing, land records research, mergers and acquisitions, business development, exploration, exploitation, competitor analysis, regulatory compliance, and much more. With access to this information, customers can view the current land lease situation in relationship to the IHS oil and gas information in their areas of interest.

Also available with the Enerdeq Browser release is access to Pipeline Facilities data available for subscription and accessed from the Browser Map feature within Enerdeq Browser. With access to this information along with the broad suite of pipelines, you will have a more complete picture - available for use in your workflows.

This version of the Enerdeq Browser also extends the accessibility of the unconventional views of your IHS information. New Queries and Map views for Unconventional Plays have been added that quickly allow your workflows to be accomplished. This information will be exposed from our industry standard reports and workbooks.

For more information regarding this release, please view the [v2.3 Release Notes](#) or the [Enerdeq Browser Release Update](#) presentation.

Register for Enerdeq Training - New Dates for 2013

Register for our free informative sessions to learn what new updates and features have been added to the Enerdeq Browser. The session will be held at the IHS offices in Houston, Oklahoma City and Tulsa. Join us to learn more about the critical information you'll need to know.

- Showcasing a streamlined interface - with rich, interactive maps.
- My Queries, Maps & Files - Recall your data view in one click
- My Settings - Customize your default settings.
- Quick List Search - Output records from a list to the format you need

Browser Recommendations

With the release of v2.3 we no longer support Internet Explorer v7

For optimum performance IHS recommends using the following web browsers:

- Internet Explorer v9
- Mozilla Firefox
- Google Chrome.

Help & Customer Care

[Share your ideas about ENERDEQ BROWSER with us](#)

1 800 IHS-CARE (447-2273)
[Contact Customer Care](#)
[Email Customer Care](#)

Product Information

- [How-To Videos](#)
- [Getting Started](#)
- [Reference Guide](#)
- [Release Notes](#)
- [Email Product Requests](#)

Product Training

- [Training Documents](#)
- [Frequently Asked Questions](#)
- [Online Help](#)
- [Free Webex Training](#)

Data Resources

- [API Change Control File](#)
- [TX Pending Prod ID Change File](#)
- [Information Quality Metrics](#)
- [Map Layer Scales](#)
- [Production Data Attributes](#)
- [Production Data Currency](#)
- [Production Timeliness Summary](#)
- [US Data Companion](#)
- [US Data Reference Codes](#)
- [US Data White Papers](#)
- [2011 U.S. Well Counts](#)
- [2011 U.S. Production Counts](#)

Data Support

- [Submit Well Data Issues](#)
- [Submit Production Data Issues](#)

[IText FOSS Library V1.4.8](#)

[LGPL V3](#)

[Public Home](#) | [About IHS Enerdeq](#) | [Contact Us](#) | [IHS Customer Care: 1 800 IHS-CARE \(447-2273\)](#) | [Privacy Policy](#) | [Terms of Use](#) | Copyright 2013 IHS Inc. All Rights Reserved.