

IHS > Decision Support Tool

IHS Enerdeq® Browser Version 2.6 Release Notes

February 18th, 2015

IHS Enerdeq Browser Release Notes v.2.6

February 17, 2015

© 2015 IHS. For internal use only. No portion of this publication may be reproduced, reused, or otherwise distributed in any form without prior written consent of IHS.

TRADEMARKS

IHS and the IHS globe design are trademarks of IHS. Other trademarks appearing in this publication are the property of IHS or their respective owner

Table of Contents

Enhancements	5
Well Data Updates.....	5
New One-Line Template attributes.....	5
First Spud Date included in the standard Enerdeq Outputs.....	9
Drilling Journal Tab added to Well Workbook.....	10
New Columns on the Well Workbook / Tops tab.....	10
Production Data Updates.....	11
CO2 Production is now available.....	11
Query for CO2 Production.....	11
Updated Production Report – Added Monthly CO2.....	12
New Production Workbook / CO2 Tabs.....	13
New Production CO2 Template attributes.....	14
Production Allocated White Paper.....	15
Map Updates.....	15
Import Polygon – New Features.....	15
Shapefile Requirements Document Updated.....	16
Well Shows White Paper.....	17
Analysis Tool Updated.....	19
Updated Midstream Layers.....	20
PowerPoint Options Updated.....	21
My Files – 1Gigabyte Limit Applied.....	22
Output Dialogue Messaging.....	23
Defects Addressed in v2.6	24
Browser Strategy and Recommendations	25
Clearing your cache.....	26
Internet Explorer.....	26
Mozilla Firefox.....	27
Automatically clear your cache.....	29
Google Chrome.....	31
Recommended Browser Settings.....	32
Internet Explorer.....	32
Mozilla Firefox.....	33
Google Chrome.....	37
How to Display Web Pages in Separate Tabs.....	38
Creating a Windows Shortcut Icon.....	40

Enhancements

The following are new features for IHS Enerdeq Browser version 2.6.

For more information, please contact your IHS Customer Care Representative at CustomerCare@ihs.com, at the IHS website – <http://www.ihs.com/energy> or call +888 OIL DATA.

Well Data Updates

The following items all relate to Well Queries / Templates or Output formats.

New One-Line Template attributes

Well Data / Location Folder – Renamed “OP” suite to “Other”

In an effort to remove confusion as to the exact meaning of the data being presented, we have changed the names for the highlighted attributes below from “OP” prefixed names to the “Other” prefixed names.

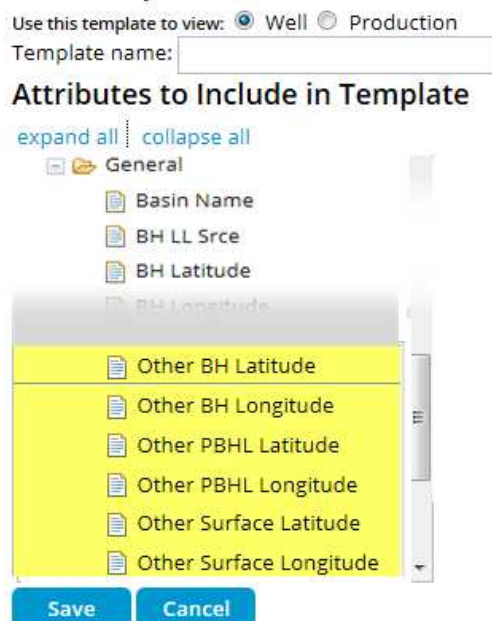

NOTE: any previously stored templates using the “OP” named attributes will need to be rebuilt with the “Other” named attributes or an error using this template will occur

Well Data / Location folder – Meridian Long Names

The Meridian Long Name attribute for ABHL / PBHL and general Meridian has been added. These names will match what is presented in the Query for Meridian data.

Use this template to view: Well Production
Template name:

Attributes to Include in Template

[expand all](#) | [collapse all](#)

- ABHL Meridian**
 - ABHL Meridian Code
 - ABHL Meridian Name
 - ABHL Meridian Long Name
- Meridian**
 - Meridian Code
 - Meridian Name
 - Meridian Long Name
- PBHL Meridian**
 - PBHL Meridian Code
 - PBHL Meridian Name
 - PBHL Meridian Long Name

Navigation arrows (right, left, up, down) are visible on the right side of the tree view. At the bottom of the dialog are "Save" and "Cancel" buttons.

Well Data / New Folder – Directional Surveys

A new Well Data folder has been added in alphabetical order, allowing Enerdeq to present the Directional Survey data.

New Template

Use this template to view: Well Product

Template name:

Attributes to Include in Templ:

[expand all](#) | [collapse all](#)

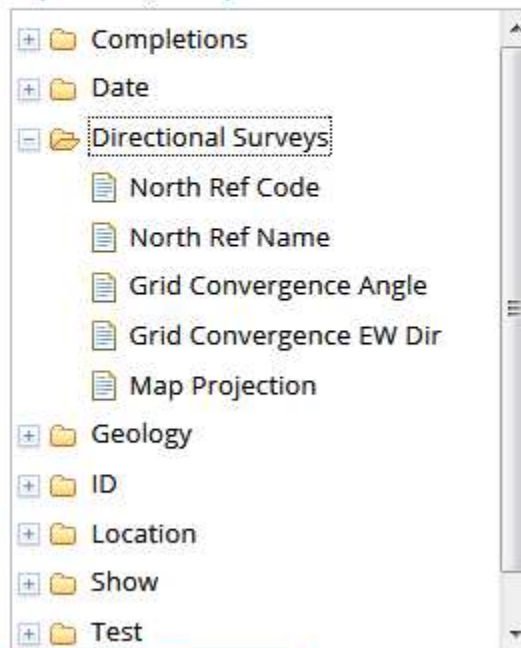

Save

Cancel

Well Data / Date Folder – First Spud Date

First Spud Date has been added to the Well data template build routine.

FIRST SPUD DATE is defined as the first spud date of a multi staged drilling program.

Identifies when a contractor drills a small amount of hole to set conductor or surface casing to retain the lease prior to the rotary rig being moved in to drill the hole.

New Template

Use this template to view: Well Producti

Template name:

Attributes to Include in Template

[expand all](#) | [collapse all](#)

- Completions
- Date
 - Abnd Date
 - Add Date
 - Comp Date
 - Comp Report Date
 - Final Drill Date
 - First Report Date
 - First Spud Date
 - Last Activity Date
 - Permit License Date
 - Rig Onsite Date
 - Rig Release Date

First Spud Date included in the standard Enerdeq Outputs

Available in the Well Workbook

This data has been added to the Well Workbook on the Header Tab preceding the “Spud Date” column.

1	Formation at TD Name	Formation Producing Name	Elevation Reference Value	Elevation Reference Datum	Ground Elevation	Date First Spud	Date Spud	Date Completion	Date Rig Release	Date Abandonment	Date First Report	Date
2	DAKOTA		4985	GR	4985	1920-10-01	1921-02-01				1972-09-15	
3	MORRISON		4918	KB	4908	1957-05-10	1957-05-18				1972-09-15	
4	MORRISON		4761	DF	4753	1934-10-15	1937-07-15				1972-09-15	
5	MORRISON		4761	DF	4753	1953-01-01	1953-01-01				1972-09-15	
6	DAKOTA D/SD/		5436	DF		1955-08-22	1955-09-01				1972-09-15	
7	LAKOTA		5119	KB		1955-10-18	1955-11-01				1972-09-15	
8	JURASSIC/SYSTEM/		5375	KB		1955-10-07	1955-10-16				1972-09-15	
38	DAKOTA J/SD/		5175	KB		1955-06-01	1955-06-12				1972-09-15	
39	LAKOTA		5023	KB	5013	1952-06-25	1952-07-09				1972-09-15	
40	DAKOTA J/SD/		5175	KB		1955-06-01	1955-06-12				1972-09-15	

Available in the one line template - Well Header List

First Spud Date has been inserted preceding the Spud Date column in the standard Well Header List

Well Data Results: (157) [Show Current Query](#)

Template: **Well Header List** [Change Template](#) [Advanced Sorting](#) [Link to Lognet](#) [Print](#) [Export](#)

	Target	Permit License Date	First Spud Date	Spud Date	Comp
<input type="checkbox"/>	OIL	1985-12-07		1985-12-17	1986-0:
<input type="checkbox"/>	OIL	1987-04-20		1987-04-30	1987-0:
<input type="checkbox"/>	OIL	1988-04-01		1988-04-11	1988-0:
<input type="checkbox"/>	O&G	1990-12-01		1990-12-11	1990-1:

Drilling Journal Tab added to Well Workbook

A new tab displaying the Drilling Journal data stored in the data base, has been added to the Well Workbook.

	A	B	C	D	E	F	
1	UWI	Number	Source	Top Depth	Top Depth UOM	Form Code	Remark
2	03011000580000	1	PI	5283	FT		
3	03043000220000	1	PI	4915	FT		
4	17069004670000	1	PI	6602	FT		
5	17069004670000	2	PI	6607	FT		
6	17069004670000	3	PI	6612	FT		
7	17069004670000	4	PI	6617	FT		
8	17009004730000	1	PI	6741	FT		
9	17029007040000	1	PI	7330	FT		
10	03139042880000	1	PI	1300	FT		
11							
39							
40							
41							
42							

Navigation tabs: Core Description | Core Narrative | Log | Mud | String | **Drilling Journal** | Drilling Narra

New Columns on the Well Workbook / Tops tab

Two new attributes have been added to the Tops tab in the Well Workbook, the Reason data and the Remarks information

	A	B	C	D	E	F	G	H	I	J	K	L
1	UWI	Top Source	Interpreter	Code	Name	Base Depth	UOM	Source Name			Reason	Remark
2	42317380530000	IHS_TOPS	GDS	406CSCO	CISCO			GDS				
3	42317380530000	IHS_TOPS	GDS	404STRN	STRAWN			GDS				
4	42317380530000	IHS_TOPS	GDS	403ATOK	ATOKA			GDS				
5	42317380530000	IHS_TOPS	GDS	403BEND	BEND			GDS				
6	42317380530000	IHS_TOPS	GDS	354BRNT	BARNETT /SH/			GDS				
7	42317380530000	IHS_TOPS	GDS	352MSSPL	MISSISSIPPIAN LOWER			GDS				
8	42317380530000	IHS_TOPS	GDS	319WDFD	WOODFORD			GDS				
9	42317380530000	IHS_TOPS	GDS	259SLRN	SILURIAN			GDS				
10	42317380530000	IHS_TOPS	GDS	454RSLR	RUSTLER			GDS		NOT LOGGED		NOT LOGGED
11	42317380530000	IHS_TOPS	GDS	453TNSL	TANSILL			GDS		NOT LOGGED		NOT LOGGED
12	42317380530000	IHS_TOPS	GDS	453YTES	YATES			GDS		NOT LOGGED		NOT LOGGED
13	42317380530000	IHS_TOPS	GDS	453SVRV	SEVEN RIVERS			GDS		NOT LOGGED		NOT LOGGED
14	42317380530000	IHS_TOPS	GDS	453QUEN	QUEEN			GDS		NOT LOGGED		NOT LOGGED
15	42317380530000	IHS_TOPS	GDS	453GRBG	GRAYBURG			GDS		NOT LOGGED		NOT LOGGED
16	42317380530000	IHS_TOPS	GDS	453SADR	SAN ANDRES			GDS		NOT LOGGED		NOT LOGGED
17	42317366520000	PI		452SPRB	SPRABERRY			LOG				
18	42317366520000	PI		404STRN	STRAWN			LOG				
19	42317366520000	PI		359MSSP	MISSISSIPPIAN			LOG				
20	42317366520000	IHS_TOPS	GDS	453QUEN	QUEEN			GDS				
21	42317366520000	IHS_TOPS	GDS	453GRBG	GRAYBURG			GDS				
22	42317366520000	IHS_TOPS	GDS	453SADR	SAN ANDRES			GDS				
23	42317366520000	IHS_TOPS	GDS	452SPRBU	SPRABERRY UPPER			GDS				

Production Data Updates

CO2 Production is now available

CO2 production has been updated to allow the user to Query and Report data as a separate producing product from the Production database. The following pages will describe these additions.

Query for CO2 Production

The dropdown for the Query options presents the ability to query by various Production Product Codes. A Carbon Dioxide option is now available in this list.

Updated Production Report – Added Monthly CO2

A monthly CO2 report has been added with the title of Monthly CO2

Production Report

Wed Jan 28, 2015

Monthly CO2

Data Source: PI

(Most recent 78 of 78 months)

Year	Month	Carbon Dioxide	# of Wells	Days On
2008	JAN	1,165,428	3	31
2008	FEB	3,080,464	4	29
2008	MAR	3,233,939	4	31
2008	APR	3,439,490	4	30
2008	MAY	3,586,727	4	31
2008	JUN	3,325,111	4	30
2008	JUL	2,817,647	4	31
2008	AUG	3,104,544	4	31
2008	SEP	3,312,641	5	30
2008	OCT	3,423,373	5	31
2008	NOV	3,426,911	5	30
2008	DEC	3,622,045	5	31
Totals 2008		37,538,320		

Also added a similar CO2 output block to the following Production Reports:

Detailed Production

Production Injection

Summary Production Report

New Production Workbook / CO2 Tabs

Three new Production Workbook tabs have been added to present the various CO2 data formats.

These tabs are:

CO2 Abstract

Annual CO2

Monthly CO2

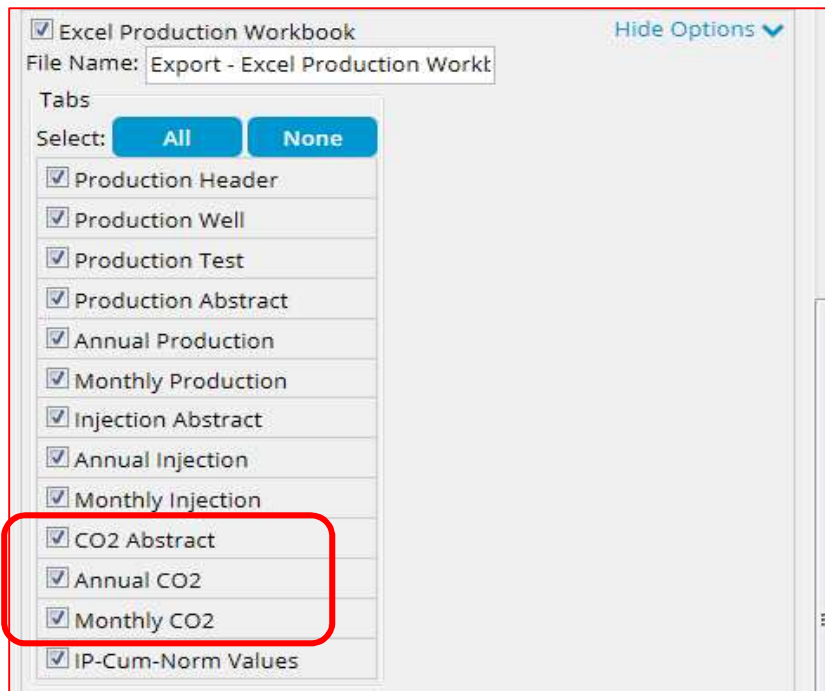

The resulting Workbook:

Entity	Source	Entity Type	Primary Product	Lease Name	Well Number	API	Regulatory API	Cum CO2	First Month CO2	Last Month CO2	First 12 Month CO2	Last 12 Month CO2
1050011231479400	COIDL PI	WELL	CD	HOSHIKO	4	05123147940000					0	
A010281	PI	LEASE	CD	DOE CANYON (CO2)	6	05033061340100		234575352	1165428	5808982	37538320	451406
205001066722	PI	LEASE	CD	MCCALLUM UN 6 (CO2)				4716024				
205001066723	PI	LEASE	CD	MORRISON UNIT (CO2)	4	05057050580000		154043015	49227	33292	2309248	3416
205001066724	PI	LEASE	CD	MCLUM UT MUDDY(CO2)	23	05057050460000		276335	124000		171674	
205001066769	PI	LEASE	CD	DUDLEY (CO2)	1	05083052360000		8036957	5039	27049	82273	3425
205001066771	PI	LEASE	CD	SCHMIDT A #1 (CO2)	1	05083052310001		76376				
205001020832	PI	LEASE	CD	MCLUM UT PIERRE CO2				1193714	9440	1195	99357	186
205001037665	PI	LEASE	CD	SHP MTN FED#7-9 CO2		05055060310000		8567809	72656	148898	342938	26232
205001037669	PI	LEASE	CD	FEDERAL #6-9-B(CO2)		05055060750000		2486197	41841	31544	103678	9853
205001043398	PI	LEASE	CD	MCELMO DOME UT(CO2)	1	05083061530000		7785281015	184709	31802591	40490391	2671000
205001053552	PI	LEASE	CD	SHP MTN #8-2-9(CO2)	8	05055061040000		12546096	64991	109972	1356590	13804
20500105506074000	KTA PI	WELL	CD	SHEEP MOUNTAIN UNIT	3-23-D	05055060740000		86314926	8751	53435	1714872	7966
20500105506075000	KTA PI	WELL	CD	SHEEP MOUNTAIN UNIT	6-9-B	05055060750001		51754022	83590	37916	4985306	2856
20500105506077000	ENRC PI	WELL	CD	SHP MT 4-26-E (CO2)	4	05055060770000		25791933	63777	28031	654999	4092
20500105506080000	ENRC PI	WELL	CD	SHP MTN 7-22-P(CO2)	22	05055060800000		44198691	15000	17195	15000	1305
20500105506098000	KTA PI	WELL	CD	SHEEP MOUNTAIN UNIT	2	05055060980000		54922647	14495	12282	14495	1571
20500105506104000	KTA PI	WELL	CD	SHEEP MOUNTAIN	8-2-P	05055061040000		9859502	109514	6515	1188512	874
20500105506105000	KTA PI	WELL	CD	SHEEP MOUNTAIN UNIT	1	05055061050000		15835294	117723	32570	1418887	4033

New Production CO2 Template attributes

CO2 Production attributes have also been added to the Production Template build routine in the Production folder.

Production Allocated White Paper

The current discussion of the Production Allocation process has now been added to each of the Production Query pages in the upper right hand corner of the Query page.

Production Allocated Query

[Production Data Currency](#)
[Production Allocated Discussion](#)

[New Query](#) [Open Saved Query](#)

Attributes to Include in Query

Search for attribute

+ expand all

- Favorites
 - Field
 - Production ID
- Date
- Geology
- Identification
- Location
- Production
- Well

Location - Field

Find item whose:

Name Starts With using: Standard F

Exclude [Clear](#)

My Query

0 records found

Your search matches no data. Remove some criteria.

[Browse List](#) [Output](#) [Send to Map](#) [Save Query](#)

[Clear All](#)

Map Updates

Import Polygon – New Features

User is now able to **Name** the imported polygon allowing the user to have multiple polygons active in the visible map view and to change the polygon color further distinguishing between multiple user polygons. These function work in a similar fashion to the “Send to Map” dialogue from the text environment.

Import a Shape File (.ZIP)

Enter a Layer Name:

Select Layer Color:

[Change](#)

Select Import ZIP File:

[Browse...](#)

[Shape File Requirements](#)

[Import](#) [Cancel](#)

Right click functions are also active for each of the User Imported Polygons

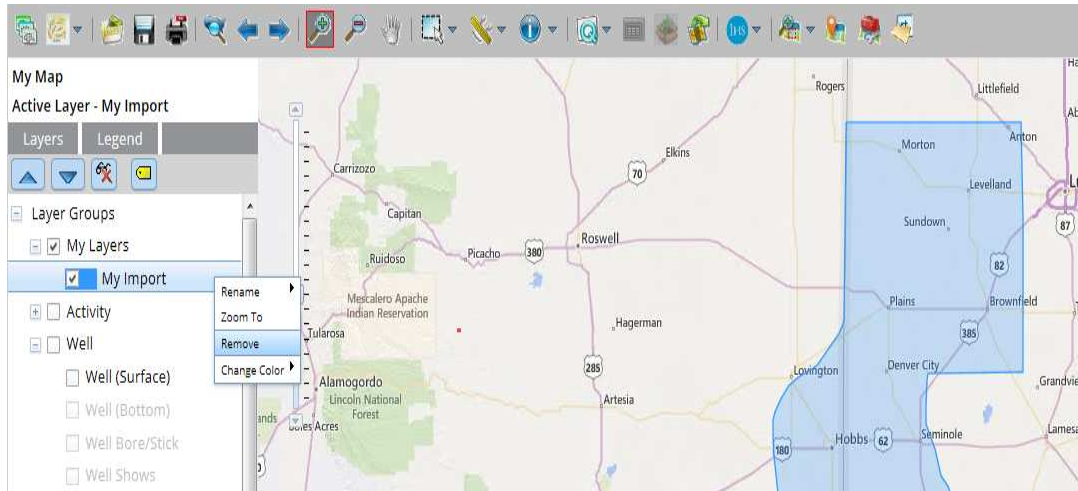

Shapefile Requirements Document Updated

The Shape File Requirements document has been updated and error messaging provided. Zip file names must not contain spaces in the file name.

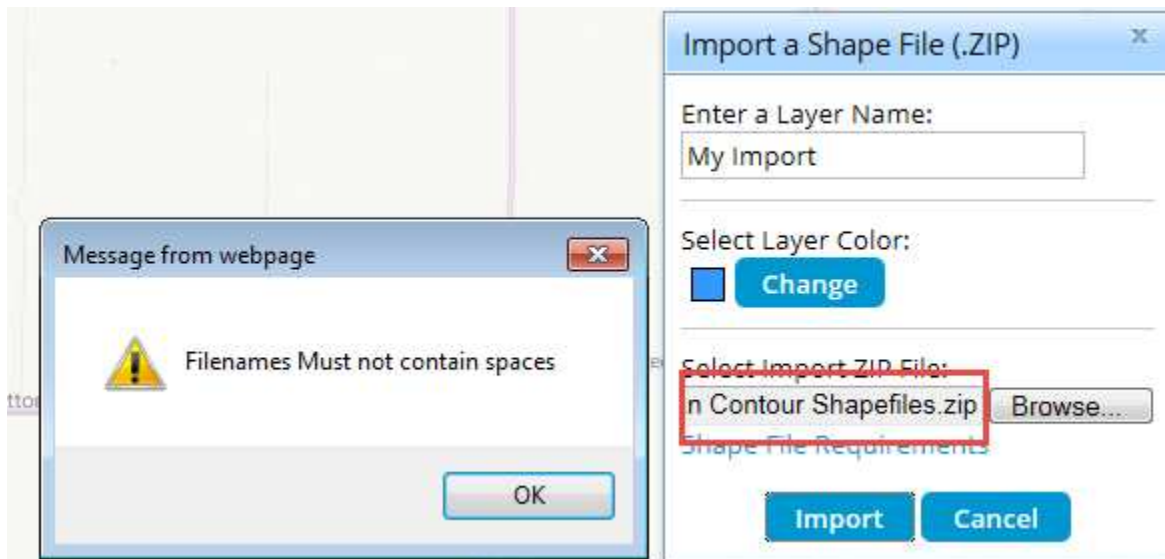

Well Shows White Paper

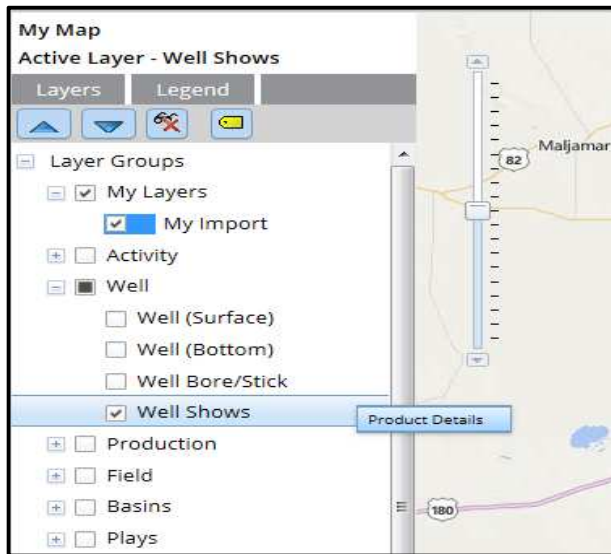

The Well Shows White paper is now available from a right click on the layer name as well as from the Product Updates section on the Home Page. This document will discuss the definition and suggested use for this data.

Well Shows Layer

NOTE: The Enerdeq version of the Well Shows layer displays a restricted attribute set. To purchase the fully attributed Well Shows layer, please contact your IHS Account Manager or IHS Sales. The full column attributes can be found at the bottom of this document.

The Well Shows layer provides a color-coded visual representation and results of well tests during the drilling process that contained oil or gas 'shows'. The shows are ranked by a 'show code' from 1 thru 8.

-  (8) Initial Potential Test - Measured Oil or Gas
-  (7) Production Test - Measured Oil or Gas
-  (6) DST - Oil or Gas to Surface
-  (5) Initial Potential Test - Unmeasured Oil or Gas
-  (4) Production Test -

Shows Layer Legend

The following Legend is presented as shown below

My Map
Active Layer - Well Shows

Layers	Legend
Well Shows	
	(8) Initial Potential Test - Measured Oil or Gas
	(7) Production Test - Measured Oil or Gas
	(6) DST - Oil or Gas to Surface
	(5) Initial Potential Test - Unmeasured Oil or Gas
	(4) Production Test - Unmeasured Oil or Gas
	(3) DST - Pipe or Sample Chamber Oil or Gas
	(2) Core - Oil or Gas
	(1) Drilling Show - Oil or Gas

Analysis Tool Updated

Water analysis now a Product option

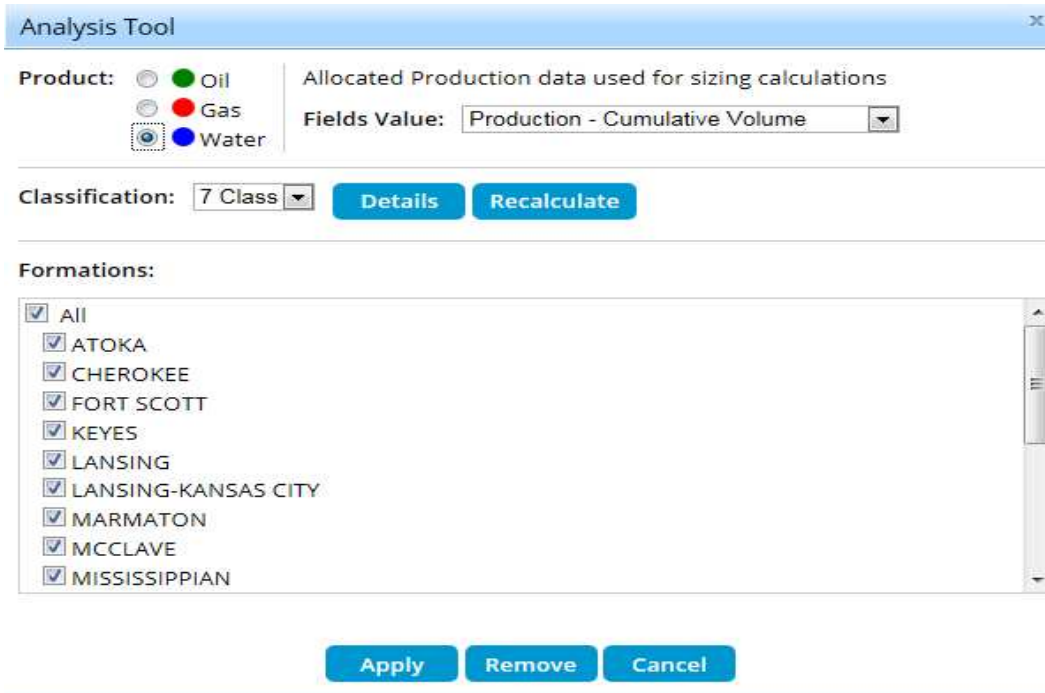

Clicking on a “Bubble” presents a detail “Attributes” window detailing the Production volumes associated with that particular spot.

From the “Analysis Details” window a Ratio tab is also available for the specified bubble. A chart is shown within this window. By scrolling over a particular slice the resulting percentage of the recoverable by product is identified.

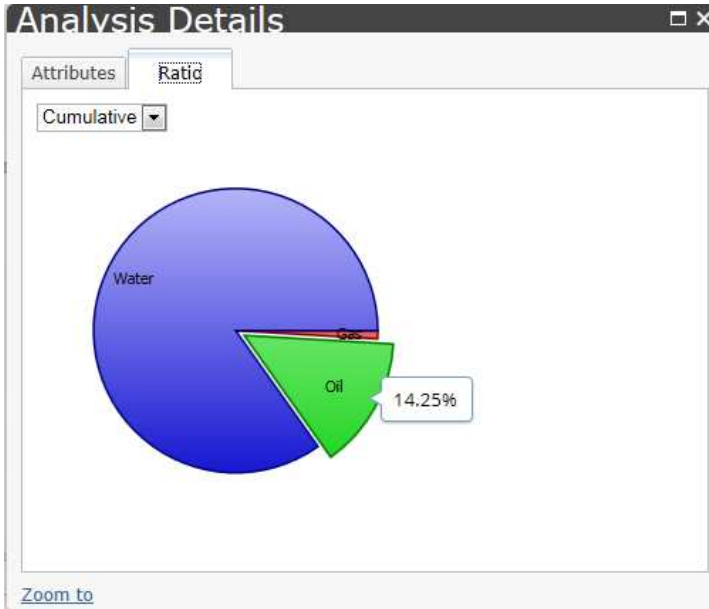

Updated Midstream Layers

With this release of Enerdeq, enhanced Plant level Midstream facility data with improved symbology and labelling features have been incorporated.

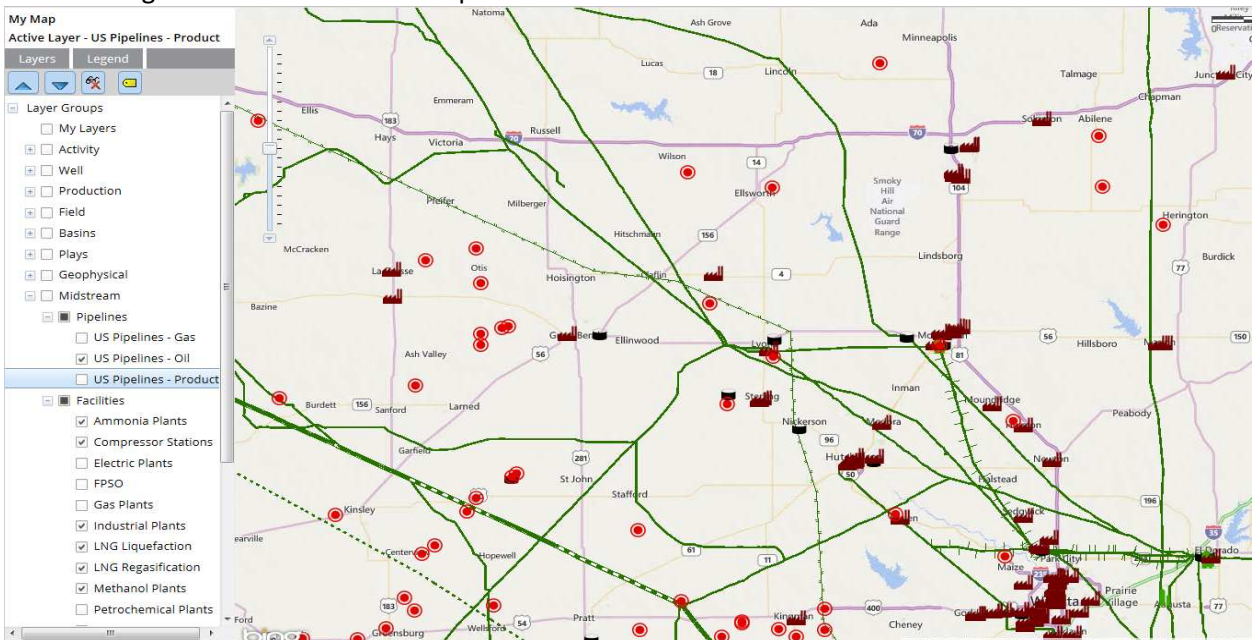

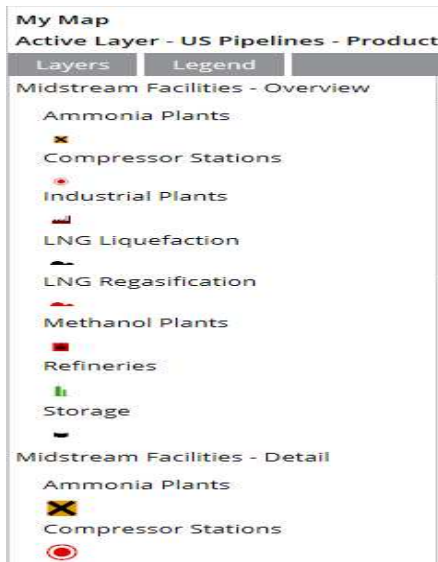

Legend symbology updated to match other IHS Midstream products

PowerPoint Options Updated

The Options block has been added to the PowerPoint “Print Map” feature allowing the user to add specific information to their printed map. This will now standardize the dialogues for all output format options.

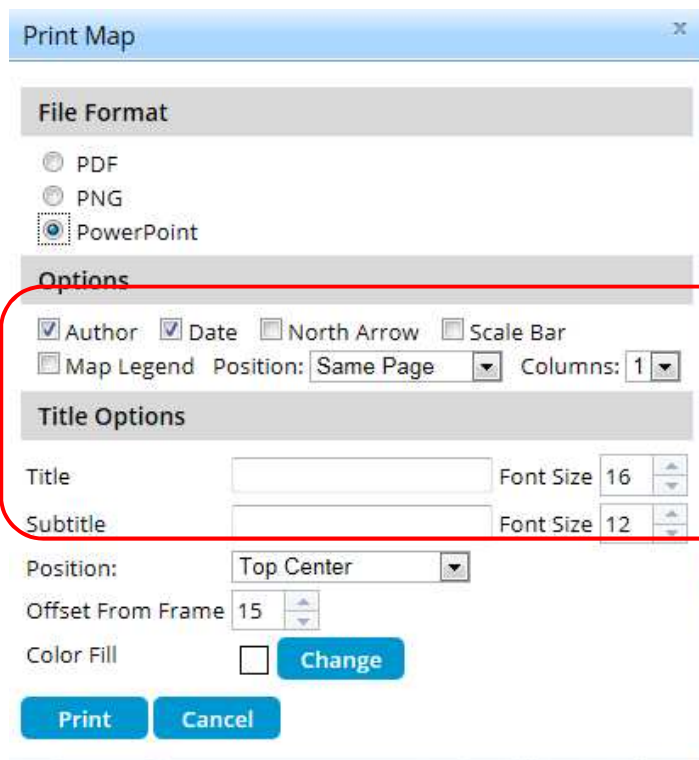

My Files – 1 Gigabyte Limit Applied

As a means to continue to provide the needed performance of the Enerdeq Browser we are constantly looking for ways to upgrade the application functions. With this release we will begin to monitor the size of the “My Files” repository by individual user. A 1Gigabyte limit will be applied. The user will be presented with the following message at all times, indicating the status of their total My Files usage.

My Files [Show Current Query](#)

▲ Note: Outputs are only saved for 14 days. To permanently save an output to your computer, click the output name.

2 MB (0.20%) of 1 GB used

As the total usage approaches the 1 GB limit the following message will appear, warning that the “My Files” folder is almost full and suggesting a review be of the file be done.

▲ Your 'My Files' folder is almost full.

956 MB

Please take steps to reduce your mailbox size. When your Output folder size exceeds 1 GB, you will be unable to generate additional outputs.

Once the 1GB limit has been exceeded, the following message will appear and you will not be able to submit additional request for Output until maintenance has been performed.

My Files [Show Current Query](#)

▲ Note: Outputs are only saved for 14 days. To permanently save an output to your computer, click the output name.

▲ Your 'My Files' folder is full.

1382 MB

Please take steps to reduce your mailbox size. When your Output folder size exceeds 1 GB, you will be unable to generate additional outputs.

Output Dialogue Messaging

Similar messaging will appear from the “Output” menu warning when you are nearing the 1GB limit.

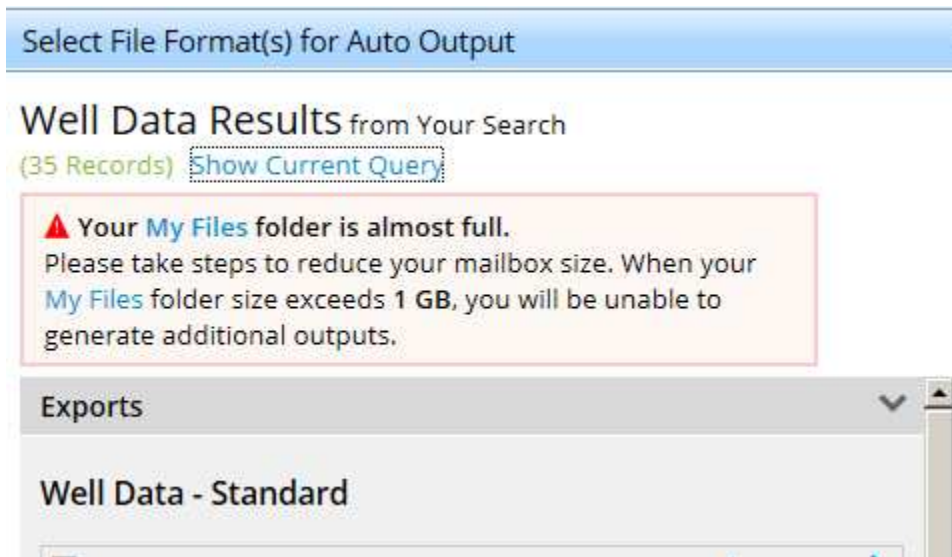

When your current “Output” request will cause the 1GB limit to be exceeded the following message is presented.

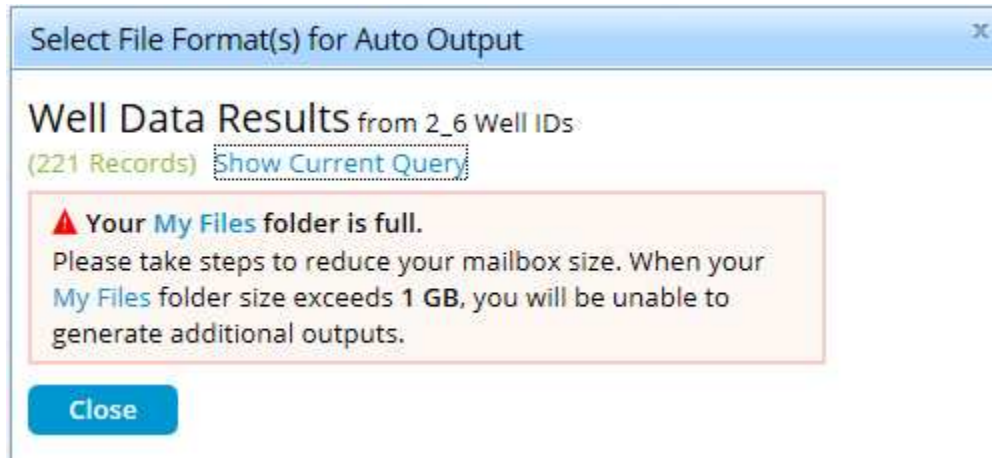

Note: If your “My Files” usage is near the limit and a request would cause the limit to be exceeded, this Output request will be honored.

Defects Addressed in v2.6

Along with the above stated Enhancements, a number of client impacting defects have been corrected. The most significant are:

- **Graph Limit extended to 5000 individual graphs**
- **Import Polygon Map Feature – Shapefile with spaces in the .zip file name will not import**
- **Formation Tops –entitlements processing within the Query process corrected**
- **My Files status periodically incorrect**
- **Import ID's will now support multiple lists and IC #'s**
- **Create Template now working on Map Identify list.**

Browser Strategy and Recommendations

With Windows XP no longer being supported by Microsoft, we are seeing a significant growth in the use of IE10 and IE11 along with a large decrease in the IE8 usage by our user community. In order for IHS Enerdeq to support the newer browsers, we will review IE8 client usage and determine our strategy going forward. In any case all new features will be coded to support the more current browser releases.

We now support **IE11**. We review all Enerdeq processes and new requests and thus certify on the newer Browsers going forward. If any issues arise with IE8, we will make any necessary changes in a future release until we announce a decertification of this browser.

Going forward we suggest that you access the Enerdeq Browser using **IE10 or IE11, Firefox or Chrome**. These newer browsers perform more efficiently as well as provide for enhanced security when using the Enerdeq Browser application.

Clearing your cache

As new versions of the Internet Explorer Browser become available, various actions are needed to ensure proper results from the IHS Enerdeq Browser Application. One such action is the clearing of your computer's cache. The following discussion outlines the procedure to clear the cache for Internet Explorer versions 9 and newer.

Internet Explorer

To clear your cache

In your browser, press the **ALT** key, and then click the **Tools** menu.

Select the Delete Browsing History command.

The *Delete Browsing History* dialog box is displayed.

In the Temporary Internet Files portion, select the check box, and then click the **Delete** button.

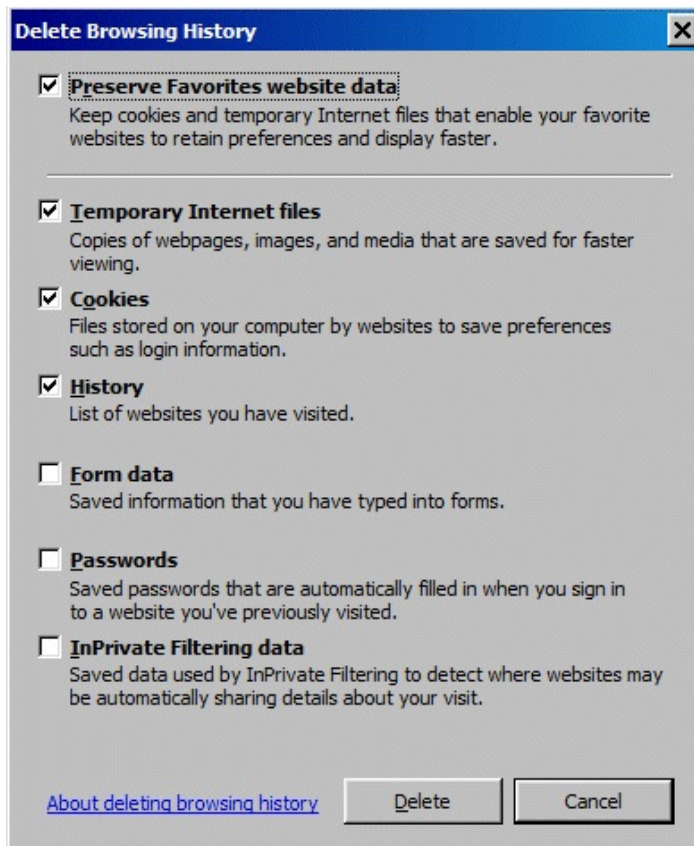

You will be asked if you are sure you want to delete all temporary Internet Explorer files. Click **Yes**.

When the files have been deleted, click **OK**.

Mozilla Firefox

Note: While we have not certified the IHS Enerdeq Browser with Mozilla Firefox, we have provided below the needed setup information to clear your cache.

To clear your cache

On the menu bar, click the **ToolsFirefoxEdit** menu, and select the **Options...Preferences...** command.

Select the **Advanced** panel.

Click the **Network** tab.

In the **Offline Storage** section, click **Clear Now**.

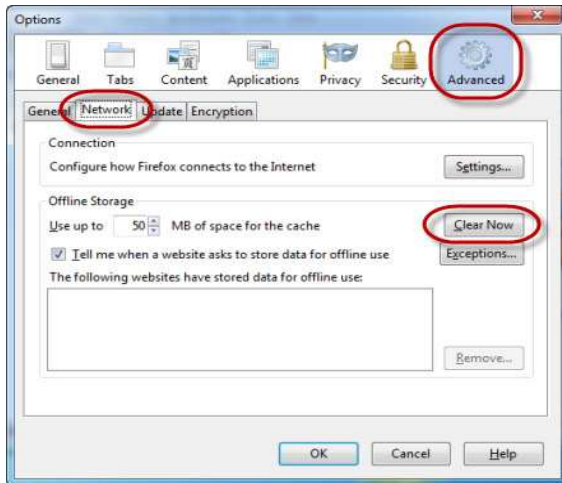

Click **OK** to close the Options window. Click **Close** to close the Preferences window.

Automatically clear your cache

You can set Firefox to automatically clear the cache when Firefox closes:

To automatically clear the Firefox cache

On the menu bar, click the **ToolsFirefoxEdit** menu, and select the **Options...Preferences...** command. Then select the **Privacy** panel.

In the History section, set Firefox will: to **Use custom settings for history**.

Select the check box for Clear history when Firefox closes.

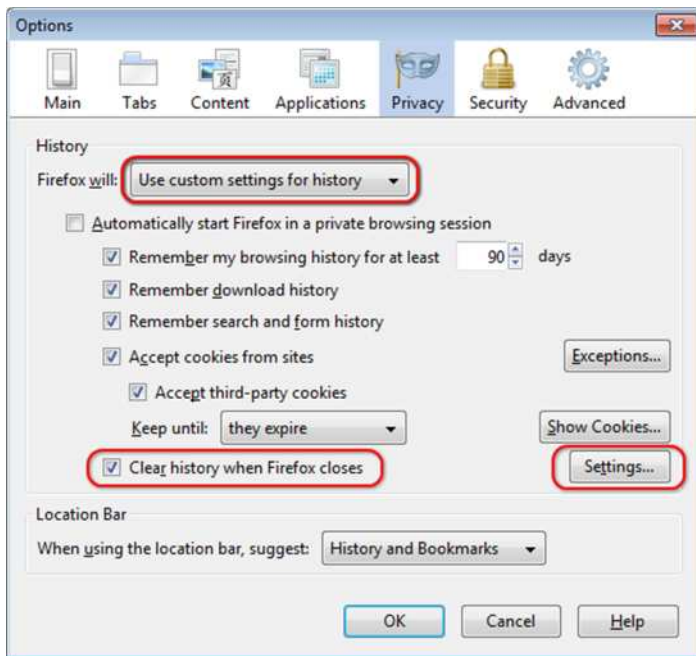

Beside Clear history when Firefox closes, click the **Settings...** button. The Settings for Clearing History dialog box will open.

Select the check box next to Cache.

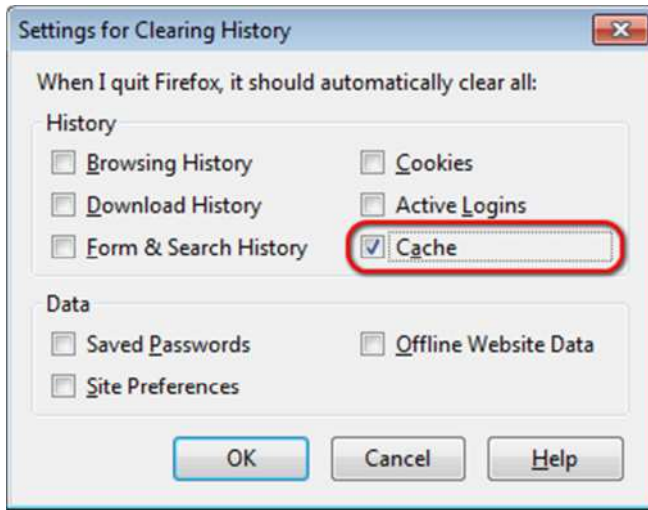

Click **OK** to close the Settings for Clearing History dialog box.
Click **OK** to close the Options dialog box.

• • •

Google Chrome

To clear your cache

In your Google Chrome browser, click the **Wrench** icon at the upper right.

Select Tools > Clear browsing data.

The *Clear browsing data* dialog box is displayed.

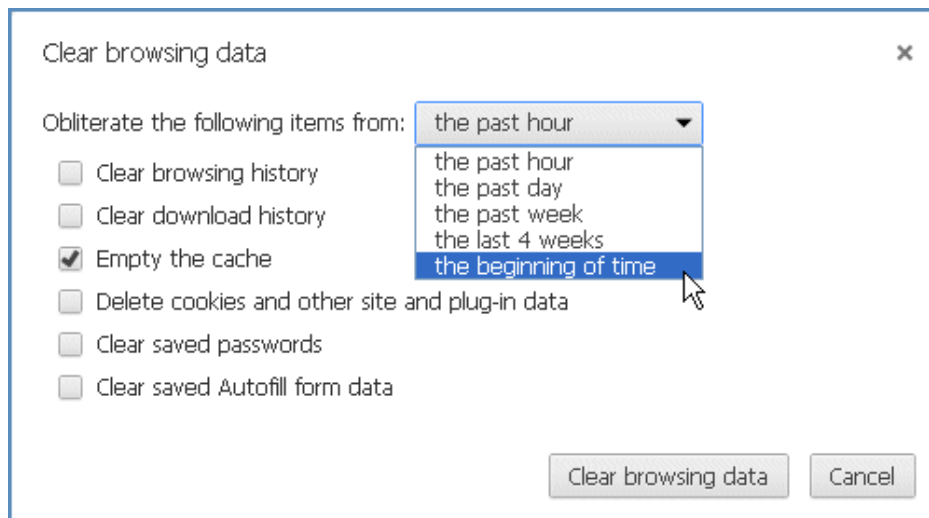

Select a timeframe for the deletion of your cache, and then click the **Clear browsing data** button.

Recommended Browser Settings

For optimum performance, you are highly encouraged to incorporate the following *recommended settings* into your internet browser *prior* to working with the IHS Enerdeq Browser application.

IHS Enerdeq is compatible with **Internet Explorer IE9 /10 and IE11, Mozilla Firefox and Google Chrome**. The discussions below discuss how to optimize your setup.

Internet Explorer

Click your **IE desktop** icon to display your default Internet Explorer Browser homepage.

Pop-Up Blocker Setting

From the top of the Internet Explorer page, click the **Tools** command in the menu bar to display a dropdown menu.

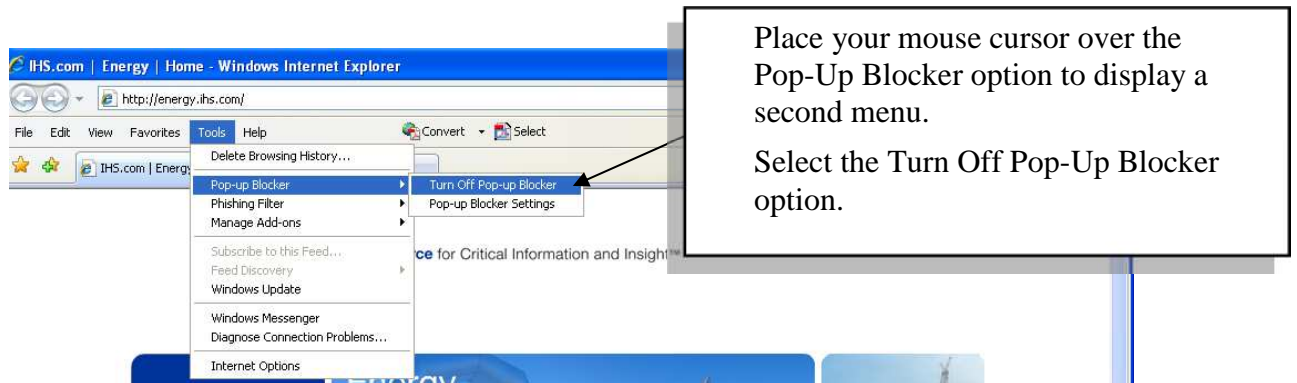

Temporary Internet File Settings

Click the **Settings...** button in the **Browsing History** section to display a Settings window.

Make sure the **Automatically** option is checked.

This option forces the Browser to look for new pages on the Internet rather than look in the Temporary Internet files folder.

To change the size of the temporary folder, move the *slider bar* in the Settings window up/down as desired.

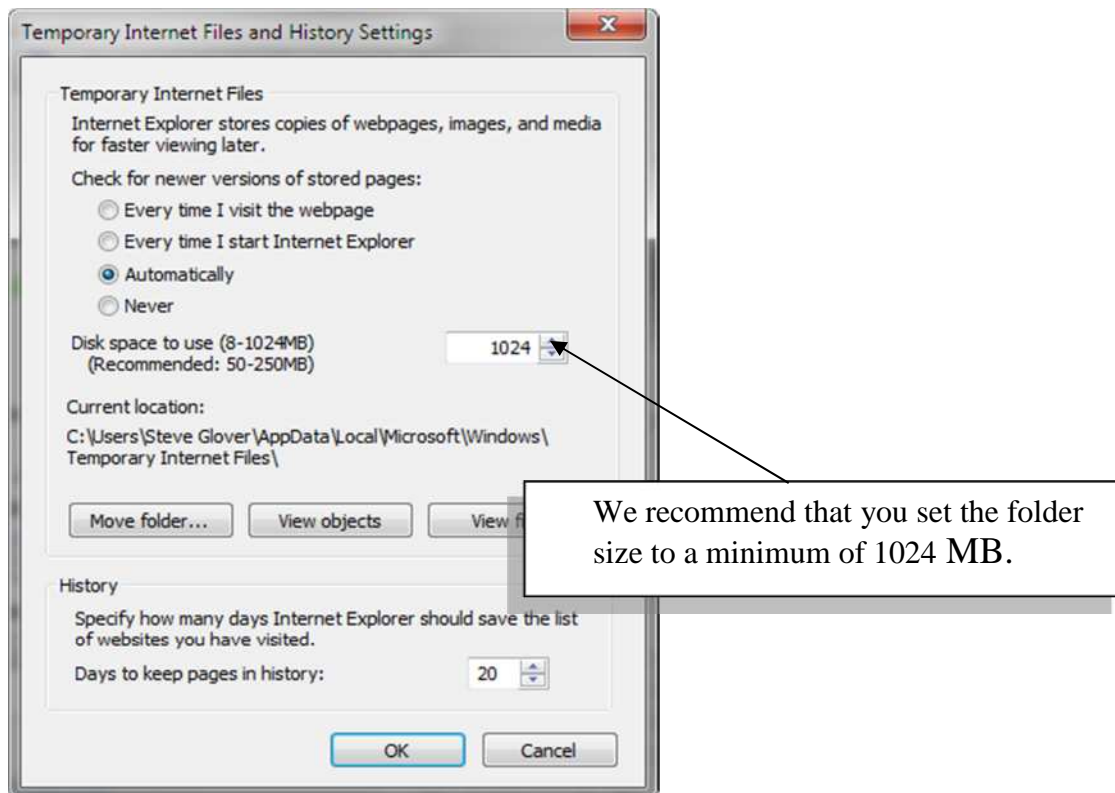

Mozilla Firefox

Click your Firefox desktop icon to display your default Internet Explorer Browser homepage.

Pop-Up Blocker Setting

To access the pop-up blocker settings:

At the top of the Firefox window, click on the **Firefox** button (Tools menu in Windows XP) and then click Options .

Select the Content panel.

Uncheck the box labeled “Block pop-up windows”.

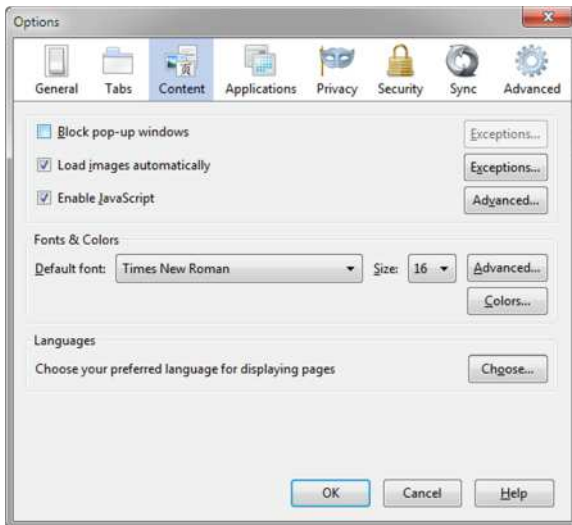

Temporary Internet File Settings

The Temporary Internet Files folder is where web pages and files (such as graphics) are stored on your computer hard drive. This feature helps to speed up the display of pages that you have previously viewed or that you visit on a regular basis.

On the menu bar, click the **ToolsFirefoxEdit** menu, and select the **Options...Preferences...** command.

Select the **Advanced** panel.

Click the **Network** tab.

In the Offline Storage section, click **Clear Now**.

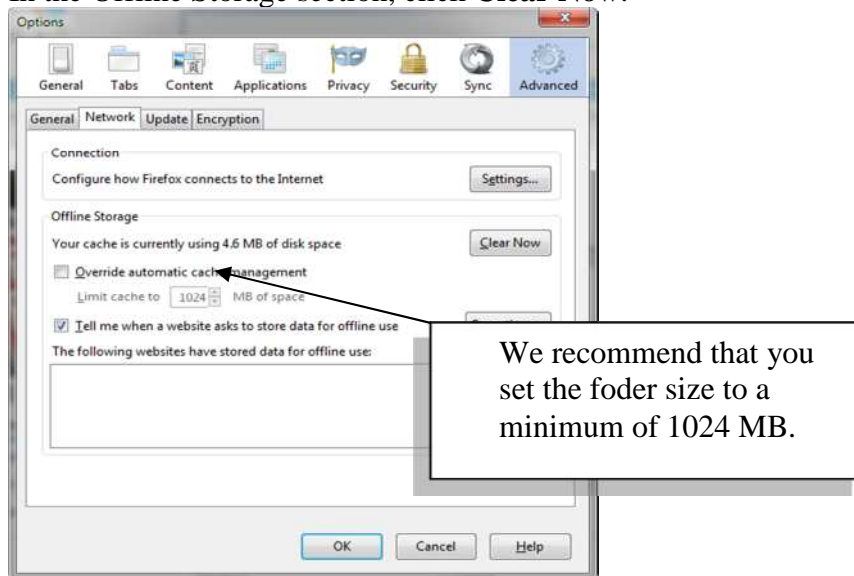

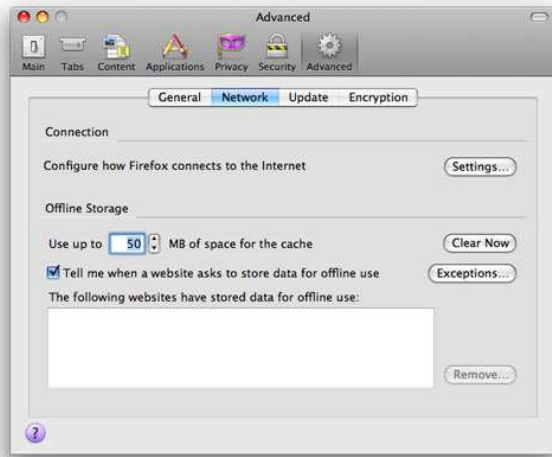

Click **OK** to close the Options window. Click **Close** to close the Preferences window.

Google Chrome

Click your Chrome desktop icon to display your default Internet Explorer browser homepage.

Pop-Up Blocker Setting

You can allow all pop-ups by disabling the pop-up blocker. Follow these steps:

Click the wrench icon  on the browser toolbar.

Select **Settings**.

Click the **Under the Hood** tab.

Click **Content settings** in the "Privacy" section.

In the "Pop-ups" section, select "Allow all sites to show pop-ups." Customize permissions for specific websites by clicking **Manage exceptions**.

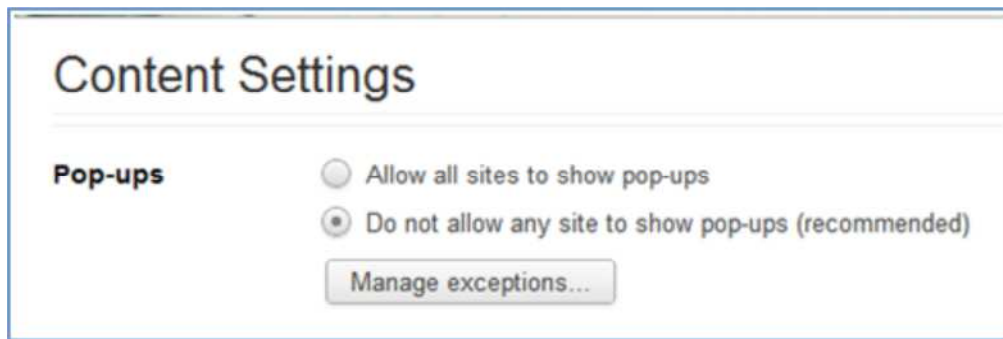

Temporary Internet File Settings

With Google Chrome we recommend that the initial application settings be utilized as delivered upon installation.

Click **Close** to close the Preferences window.

How to Display Web Pages in Separate Tabs

When using IE browser, you can set up a view where pop-ups or multiple Web pages will display in separate tabs rather than each page displaying in a new window. To set up a separate tab view:

Click the **Tools** command in your browser menu bar and select **Internet Options** in the drop-down menu

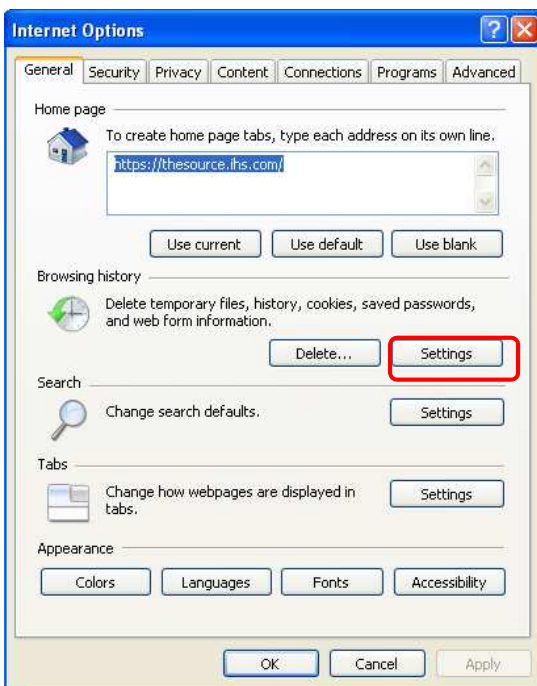

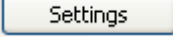
Go to the Tabs section and click the  button.

A Tabbed Browsing Settings window will display.

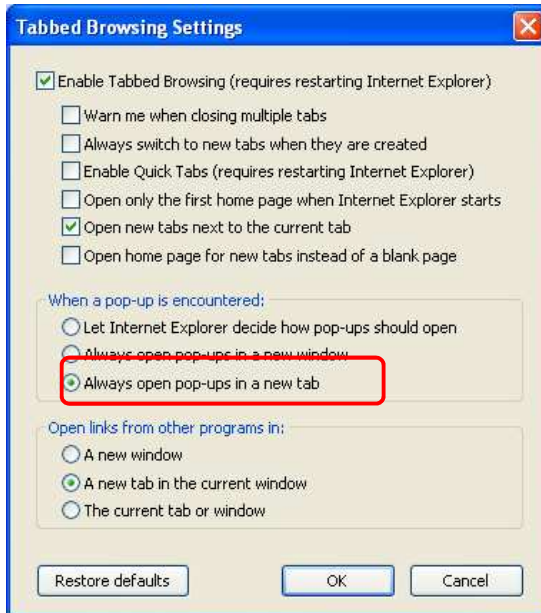

Go to the When a pop-up is encountered: section and select the option next to the **Always open pop-ups in a new tab** option.

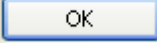
Click the  button to close the open Settings window and again to close the Internet Options window.

While working in the Enerdeq Browser v2.0, there are no longer multiple tabs opened with each of the Enerdeq Browser functions thus negating the need for tabbed browsing. The process described above will be to suit your preferences.

Creating a Windows Shortcut Icon

To make logging in to the Enerdeq Browser simpler and quicker, you can create a shortcut icon that can be displayed on your computer desktop display.

To create the shortcut icon:

Log in to the Enerdeq Browser application.

Highlight and copy the URL at the top of the Enerdeq page.

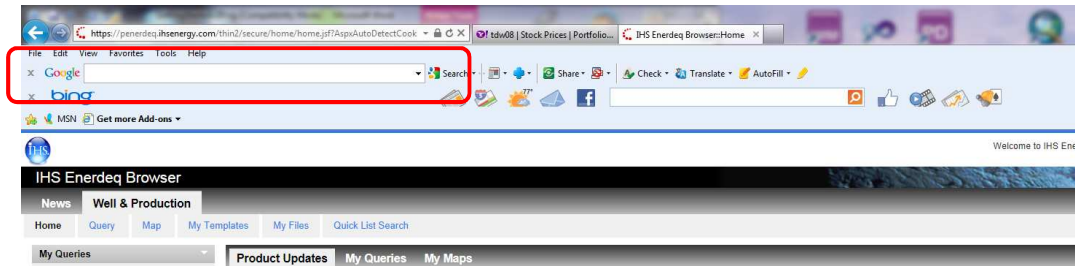

Go to your desktop and right mouse click in an open area to display a shortcut menu.

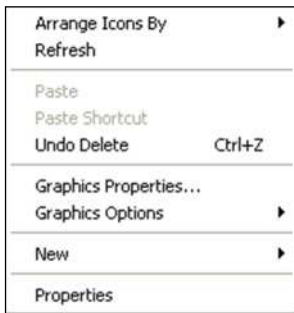

Highlight the New option to display a second menu.

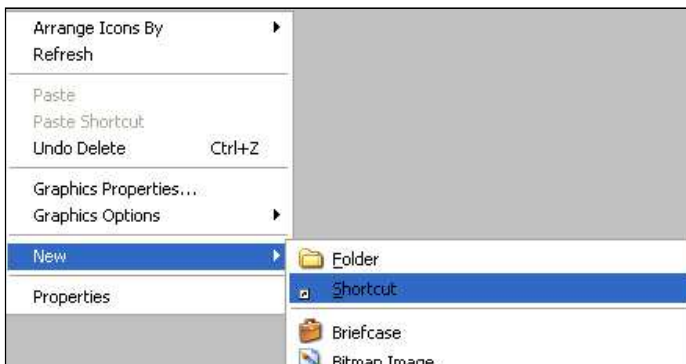

Highlight the **Shortcut** option in the second menu.

A Create Shortcut window will display.

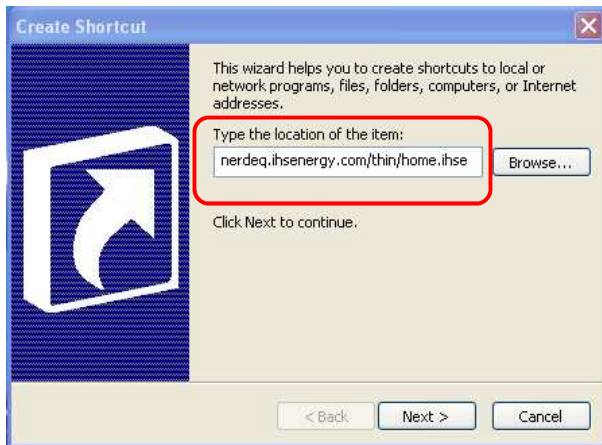

In the Type the location of the item: text box, paste the URL that you copied earlier.

Click the **Next >** button to apply a name to the shortcut.

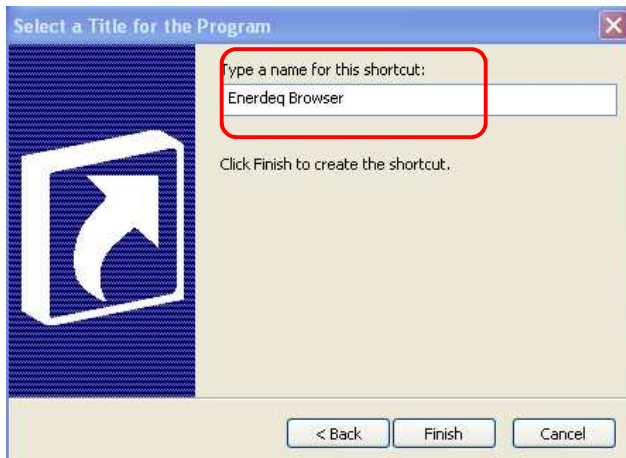

Click the **Finish** button.

The newly created shortcut icon will now display on your computer desktop display.

Double-click the shortcut icon.
The then current Enerdeq Home page will display.